

NATHAN BARRY
VICE PRESIDENT FOR
STRATEGIC OPERATIONS
AND INITIATIVES
5007

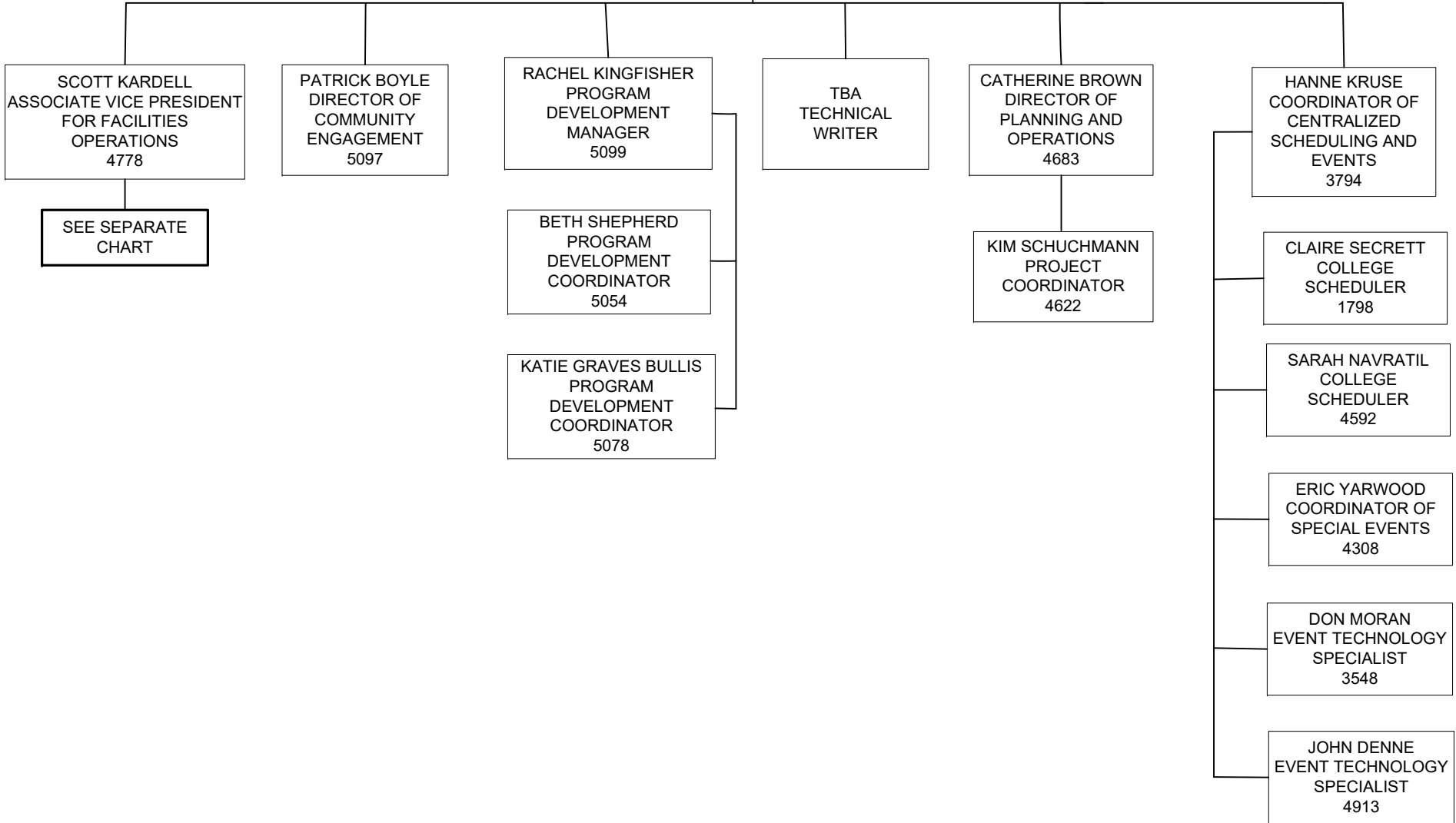

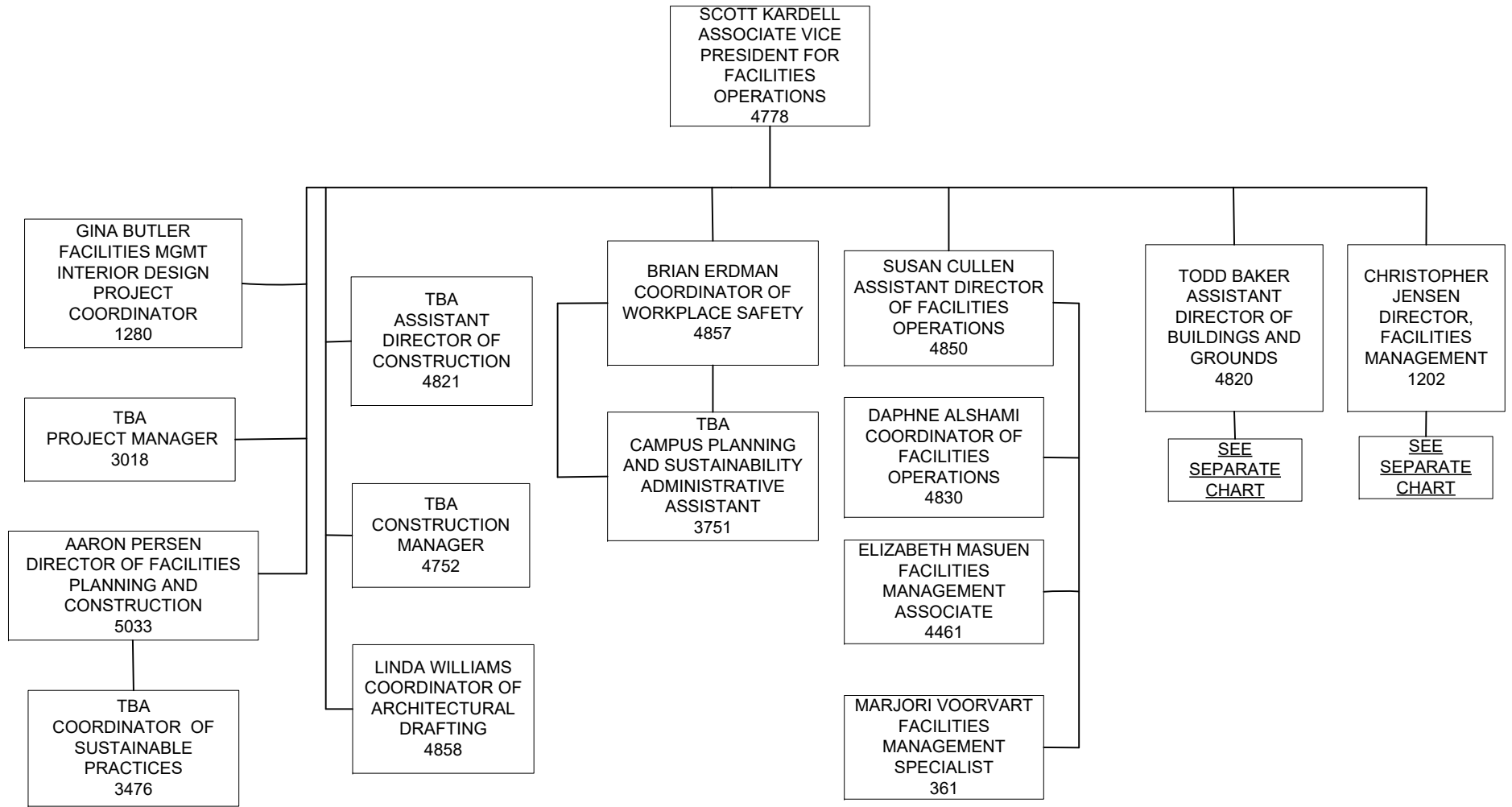

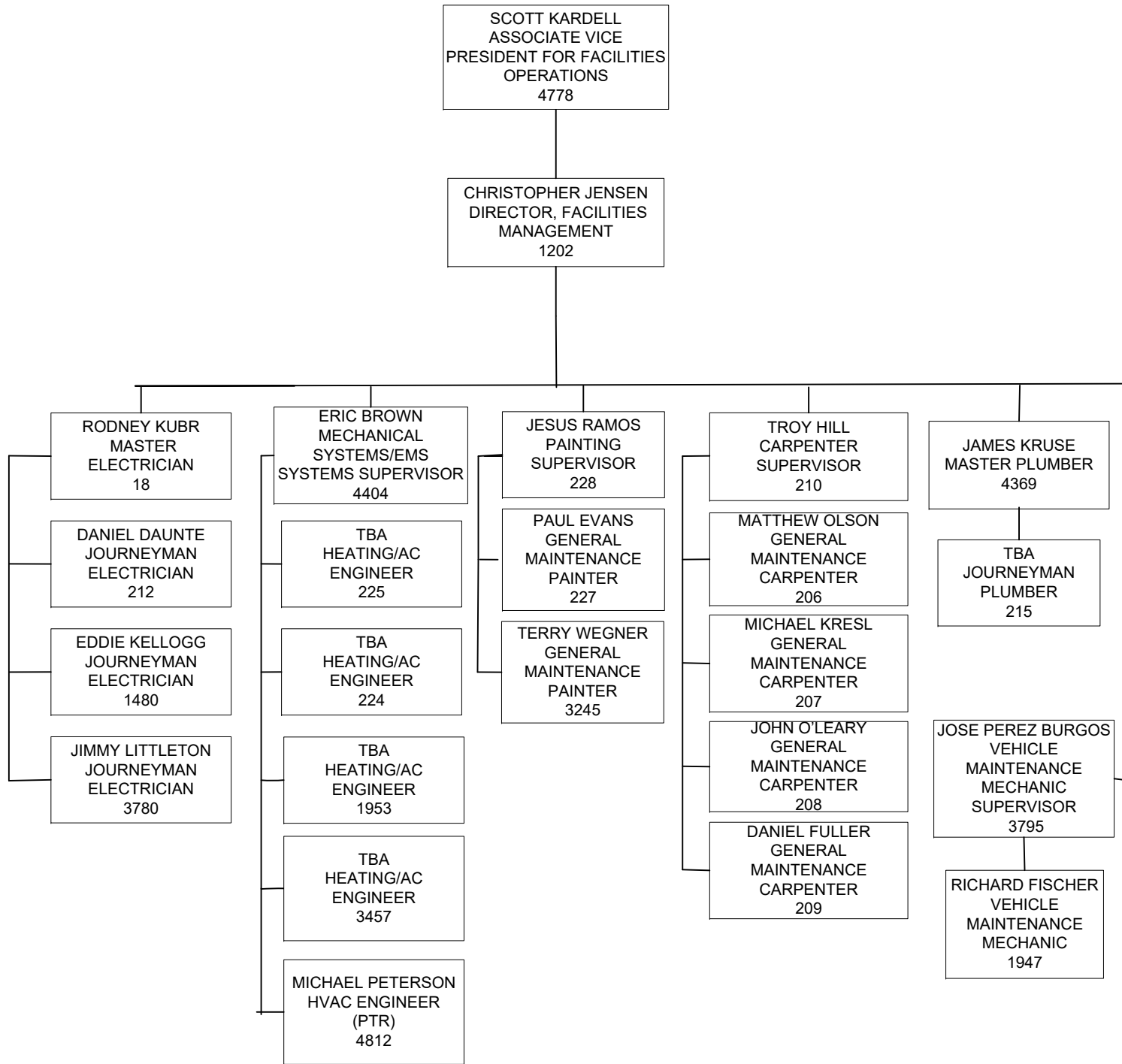

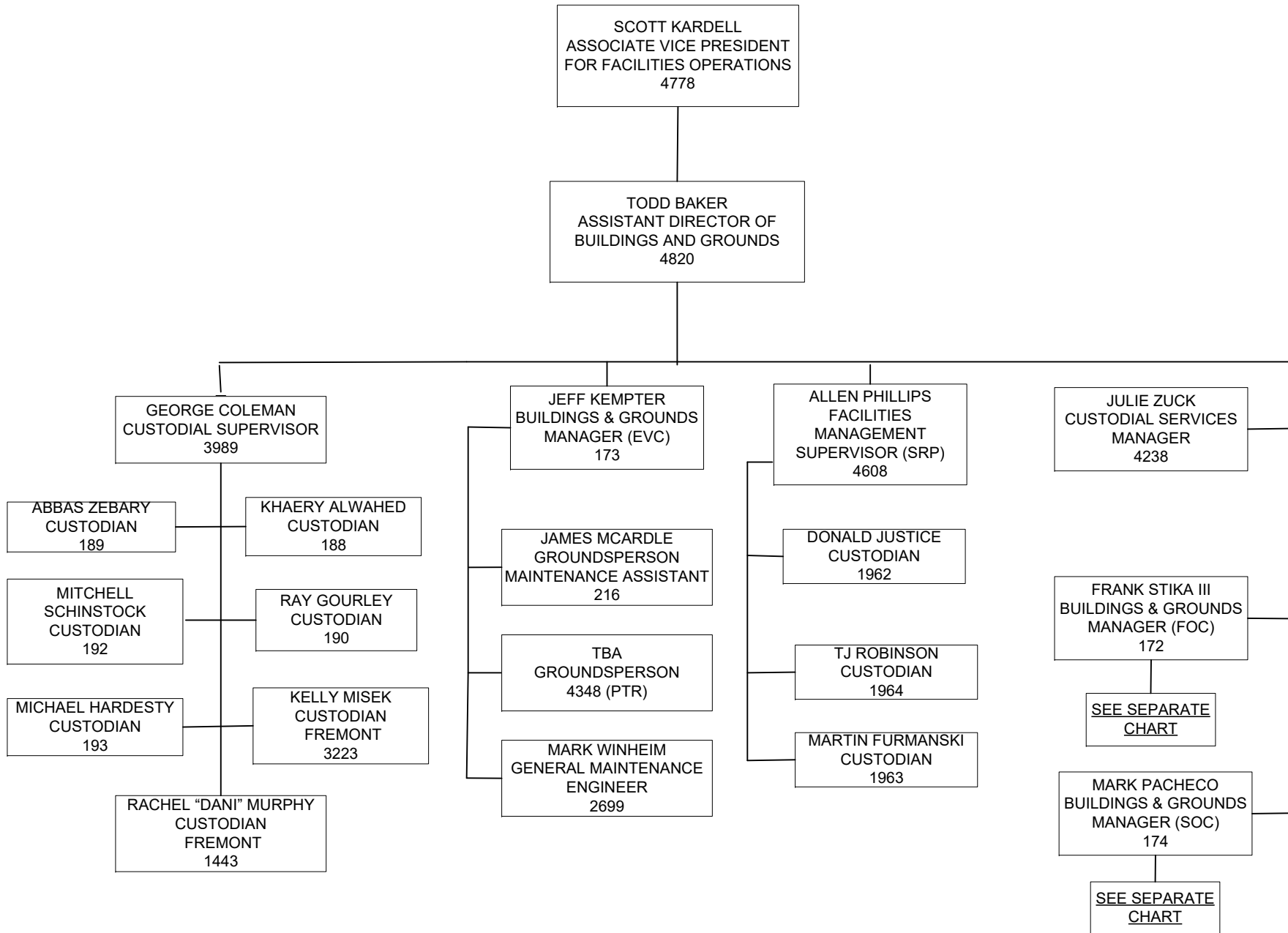

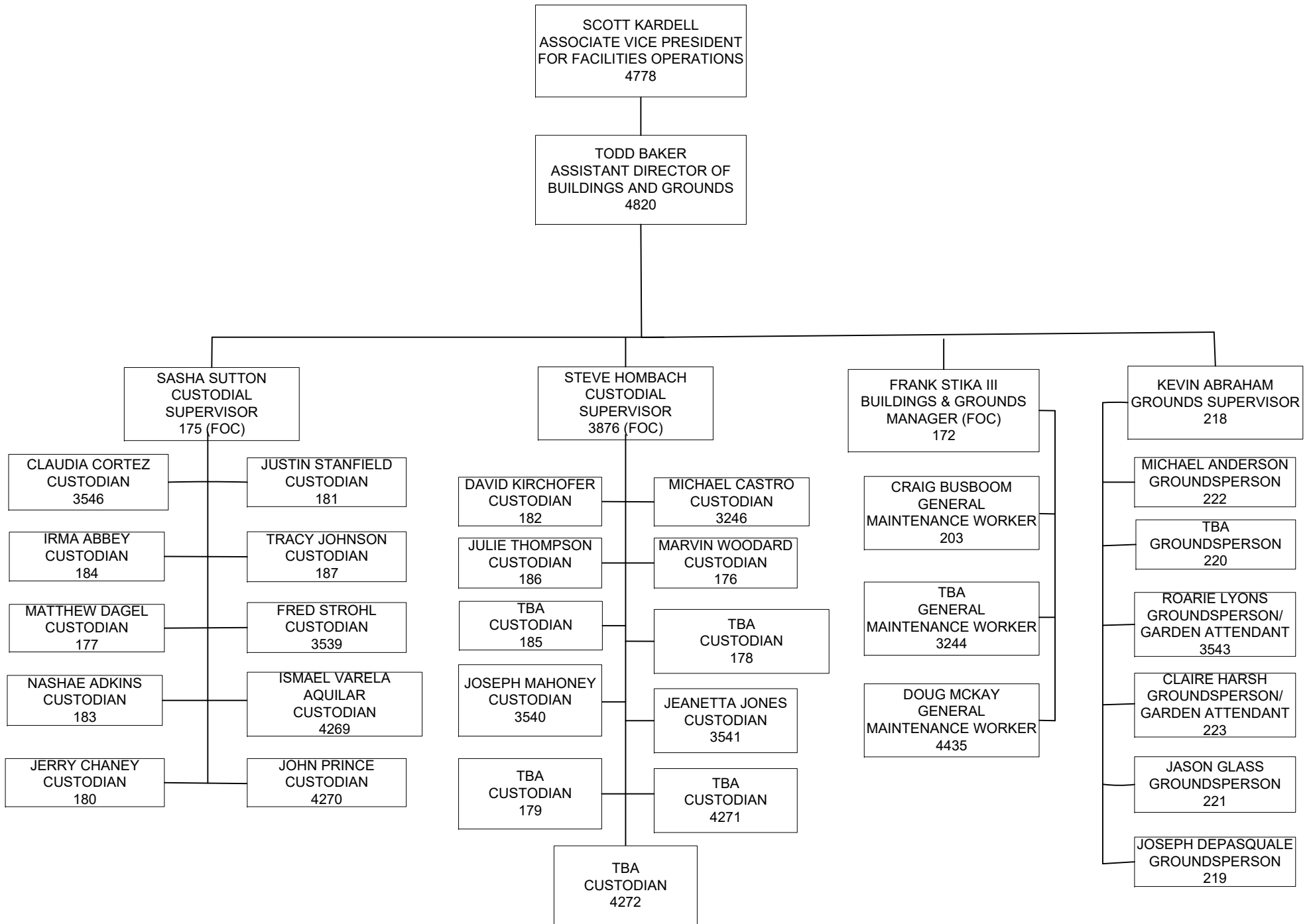

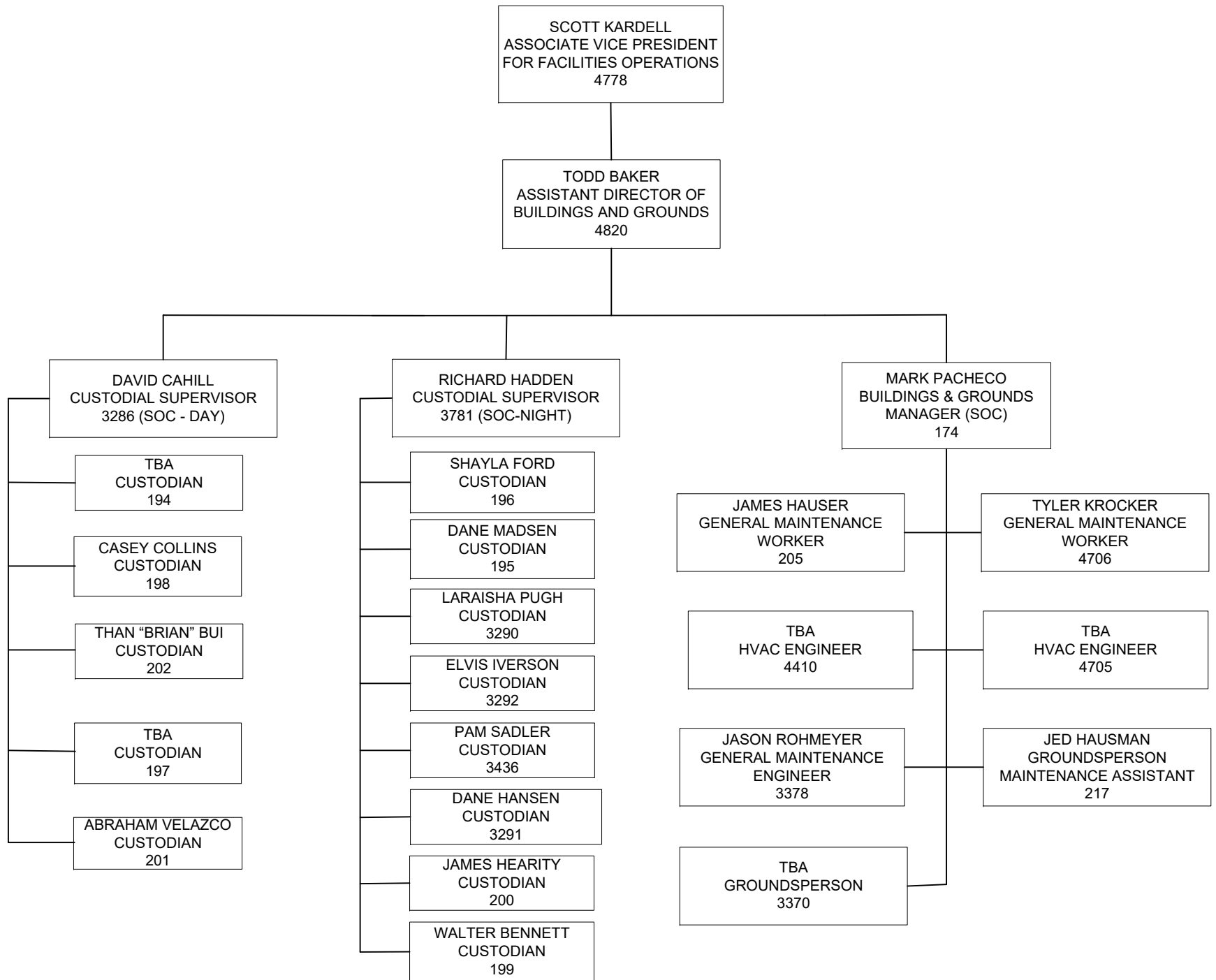

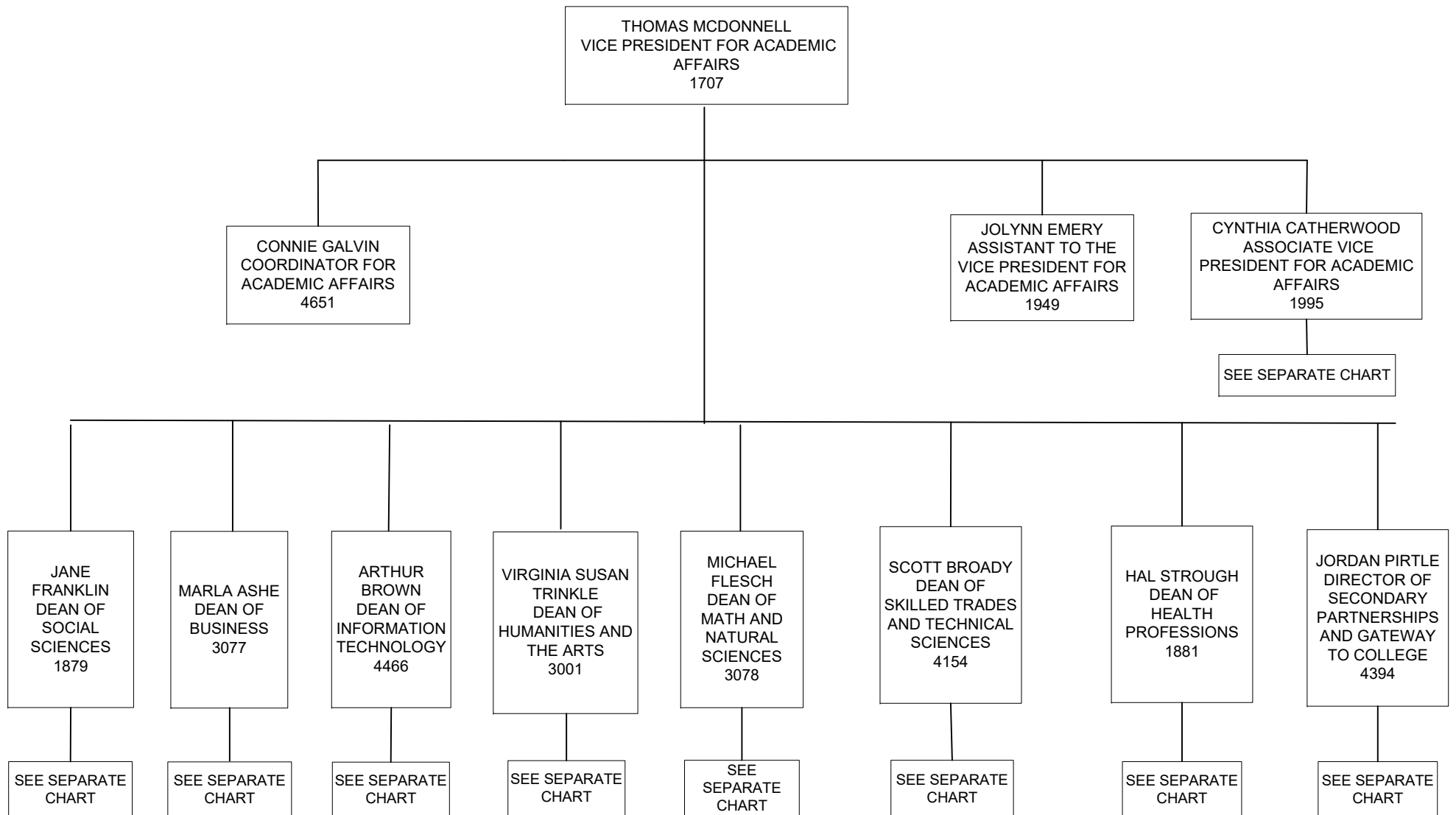

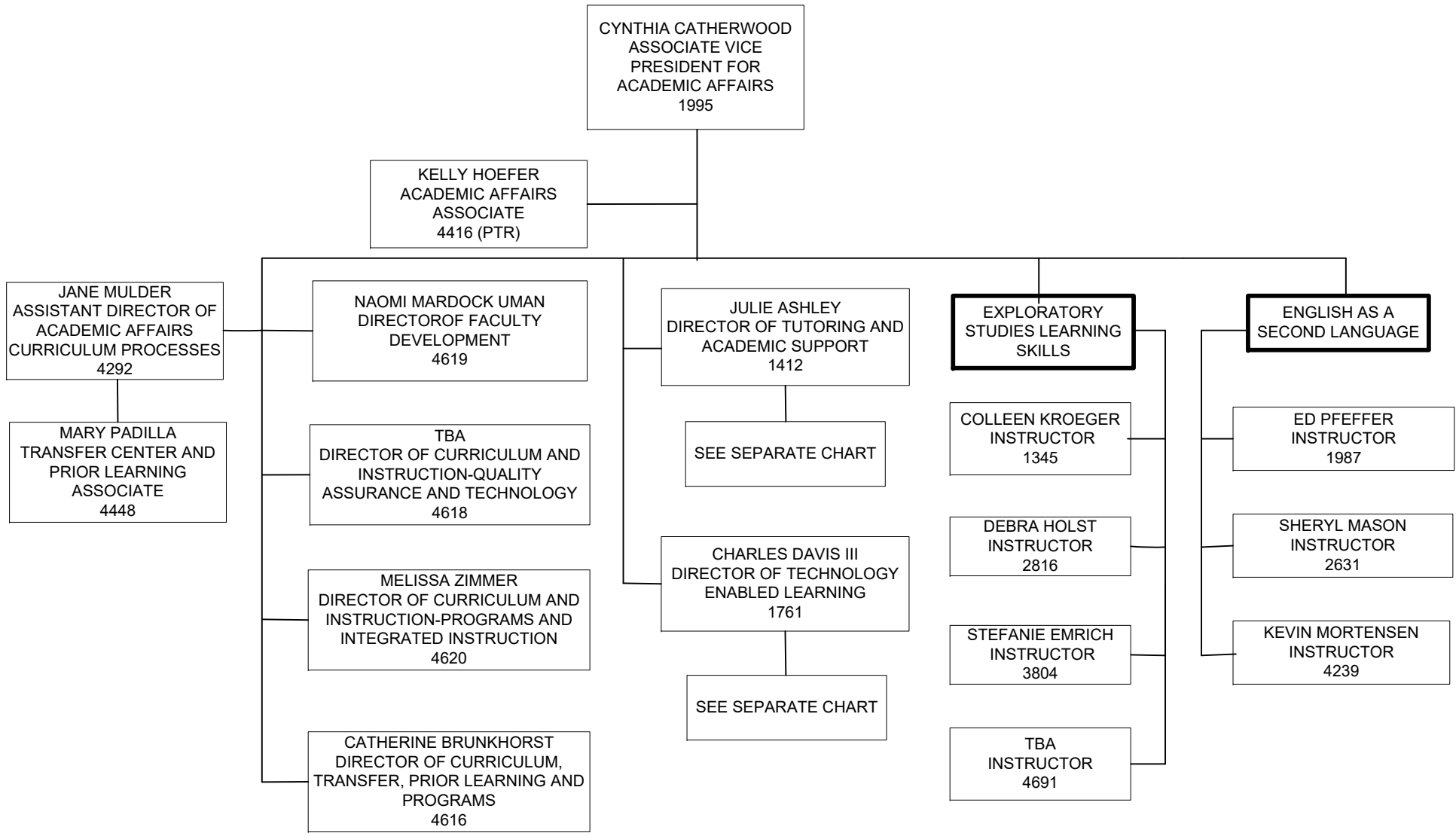

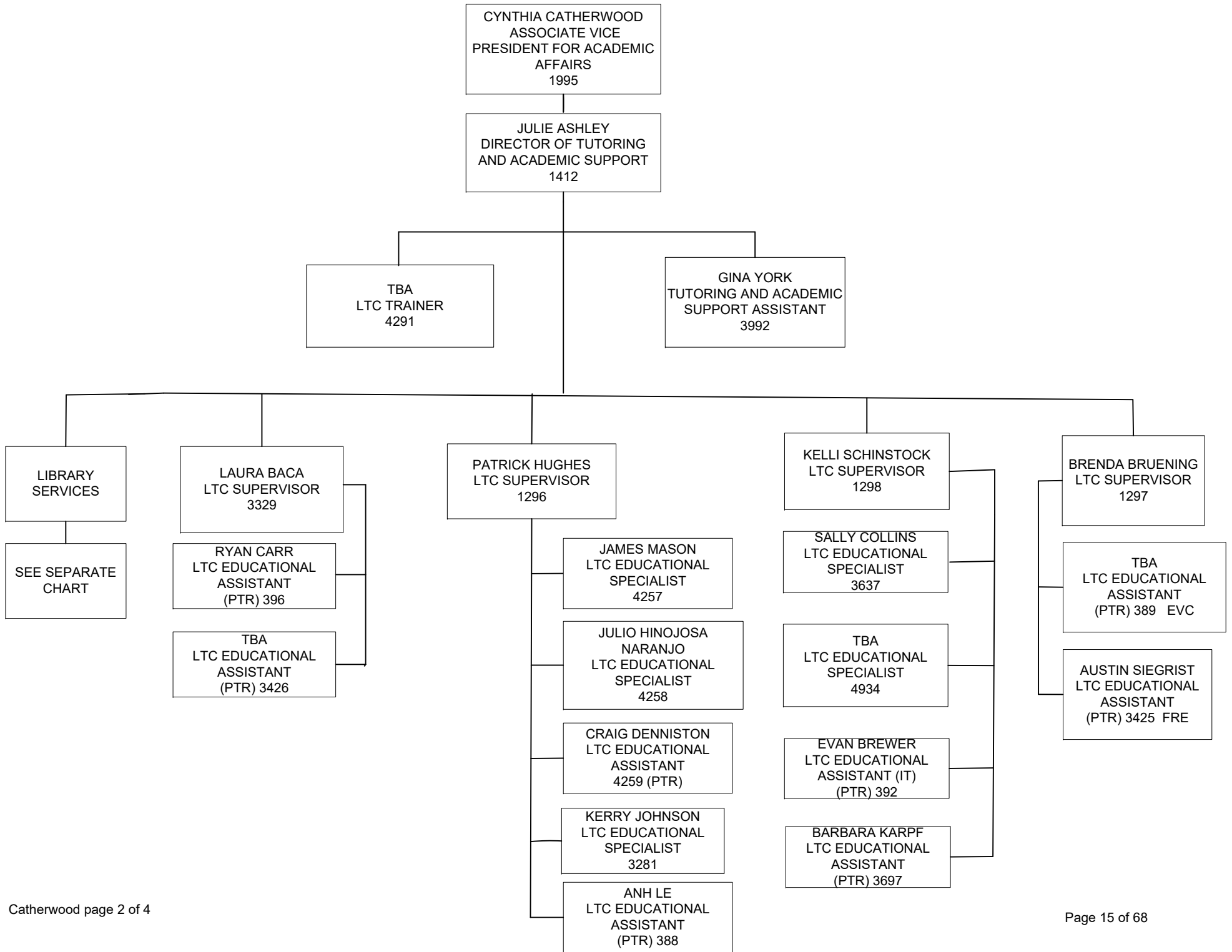

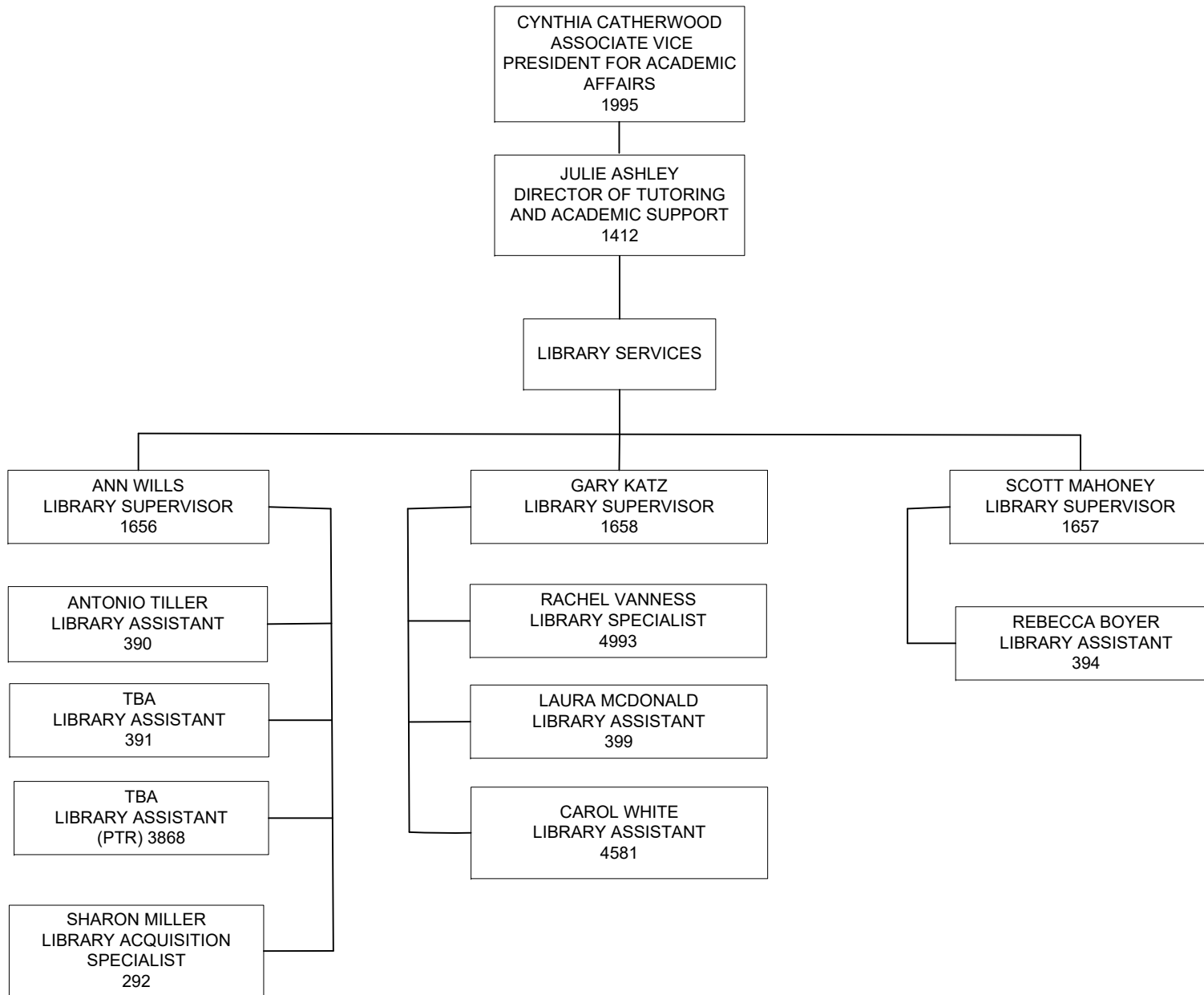

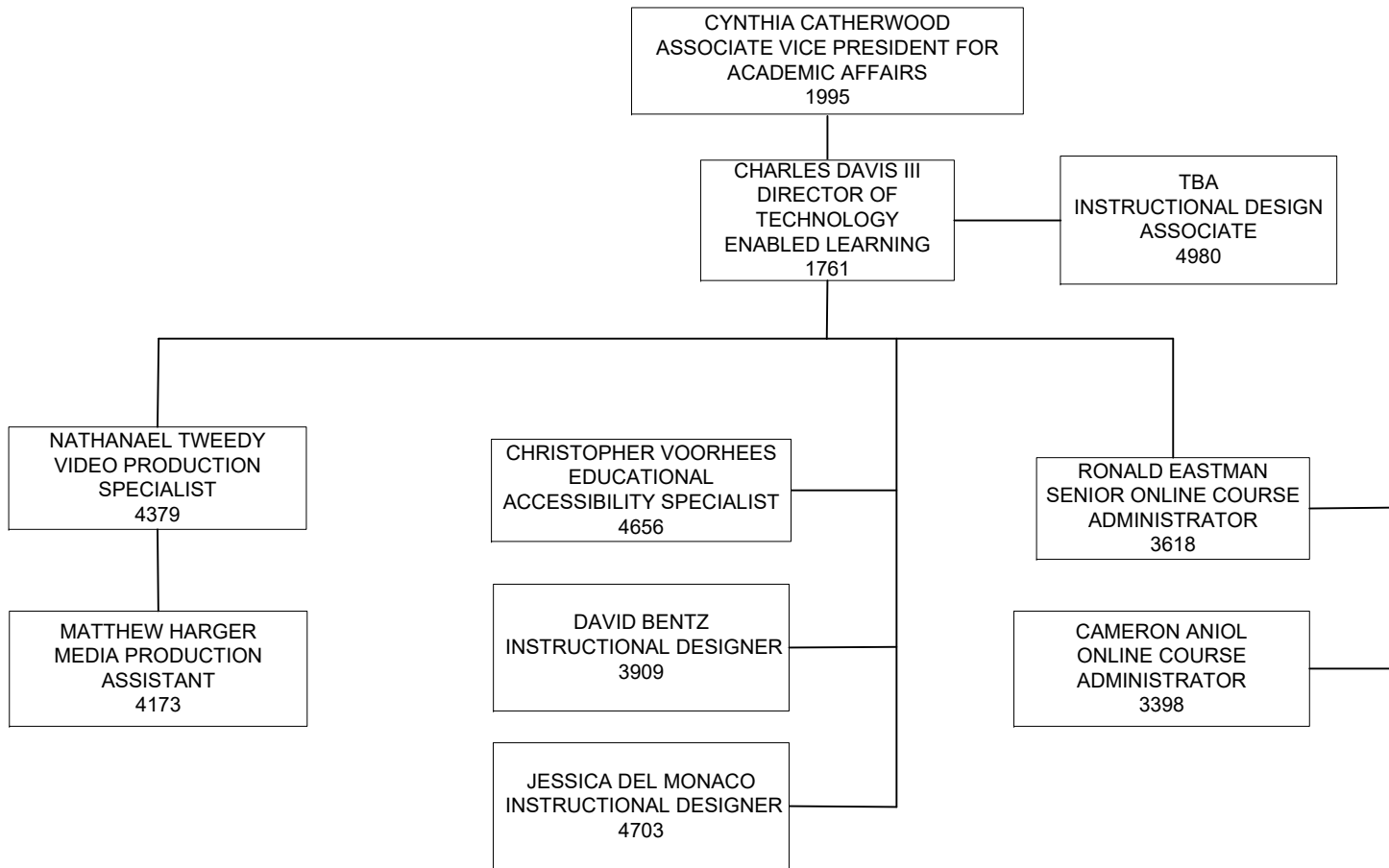

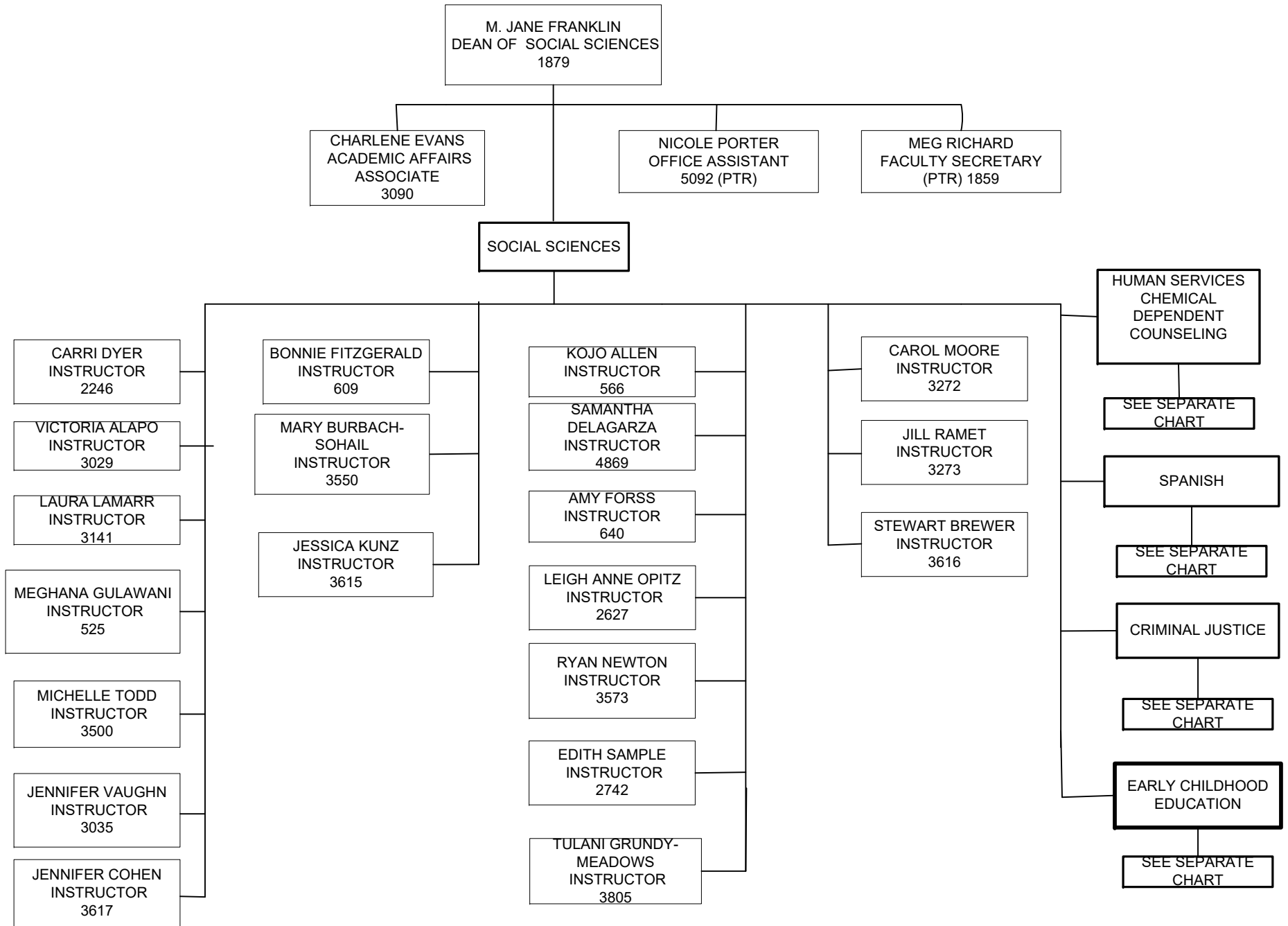

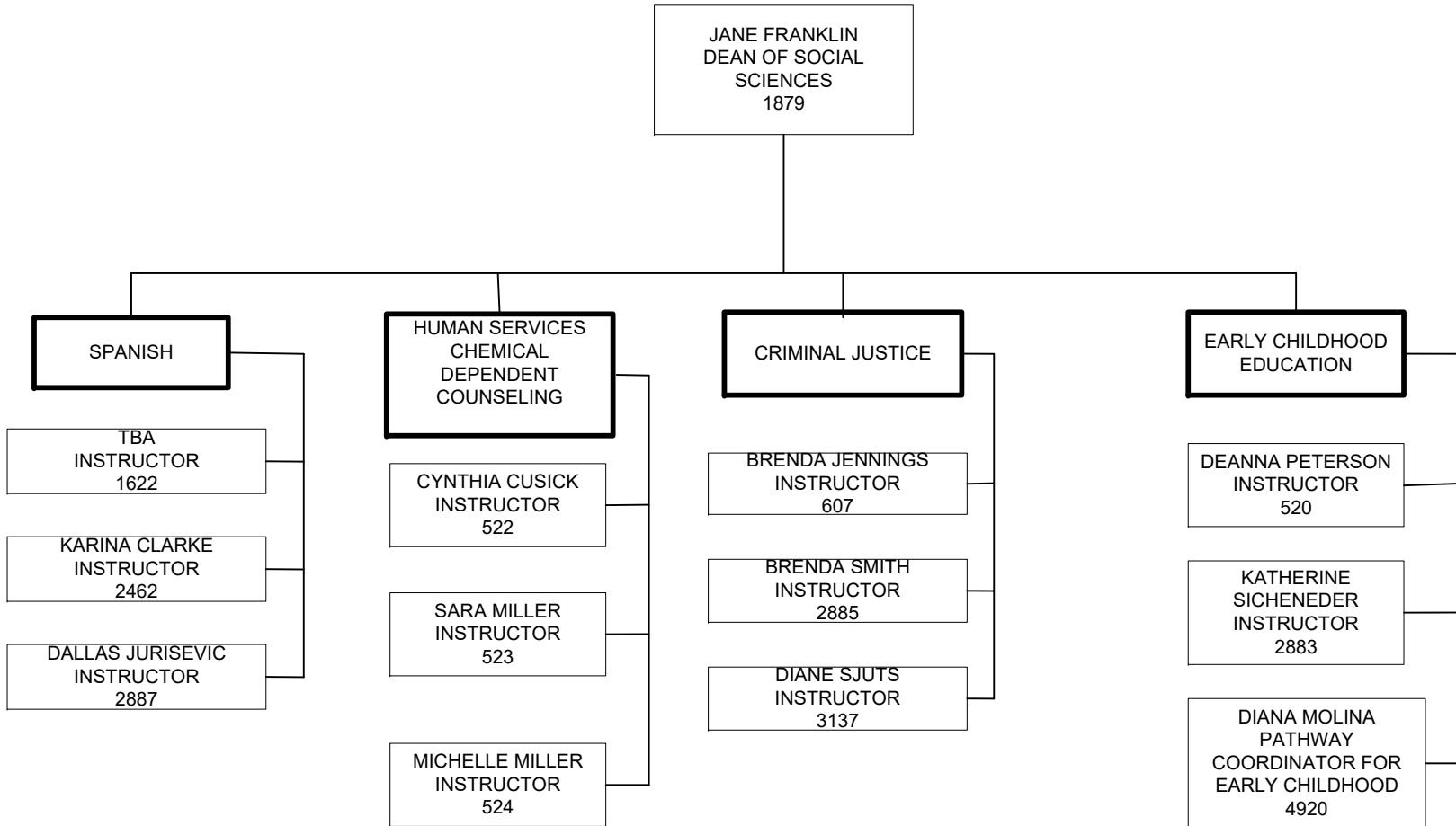

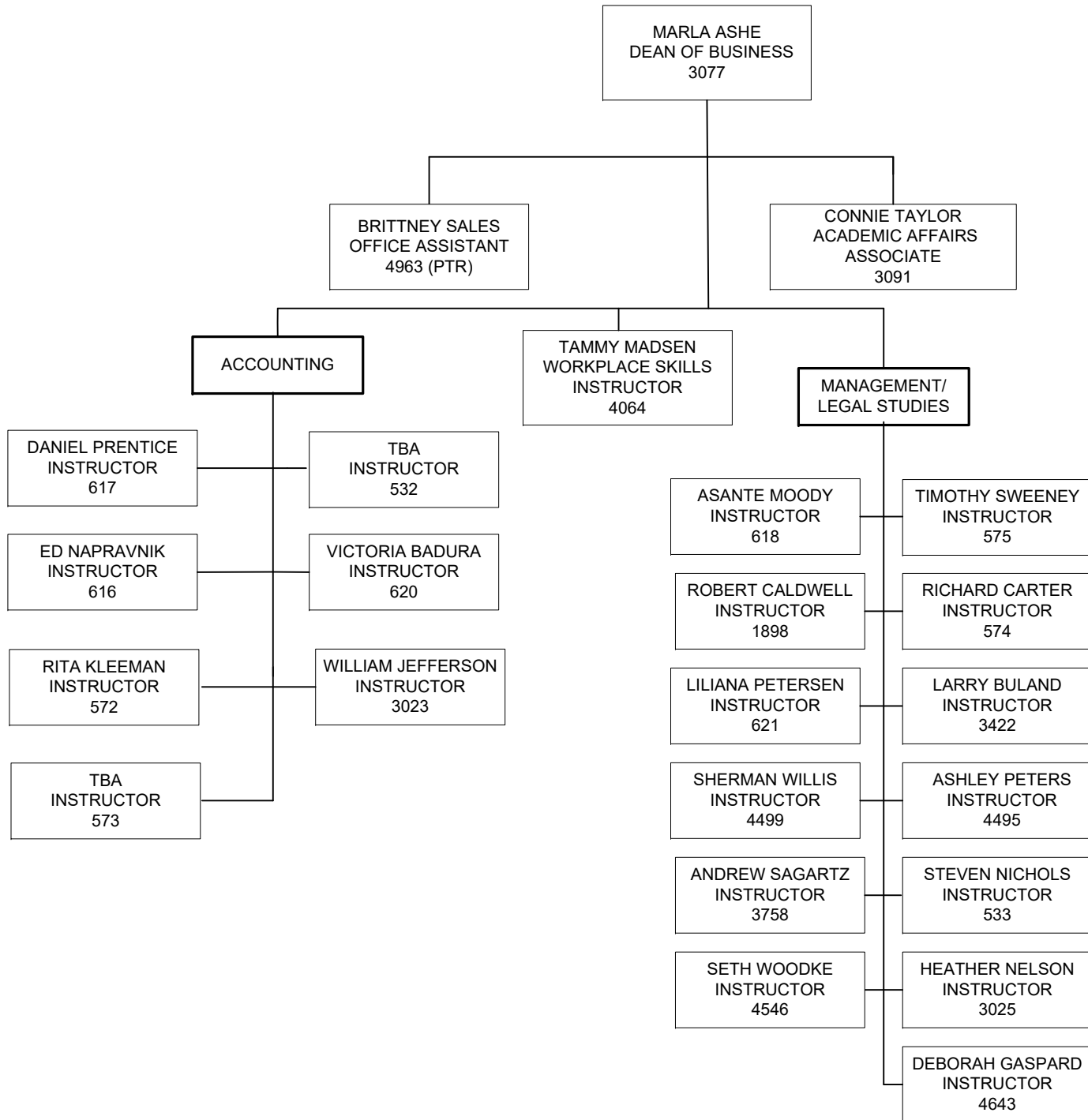

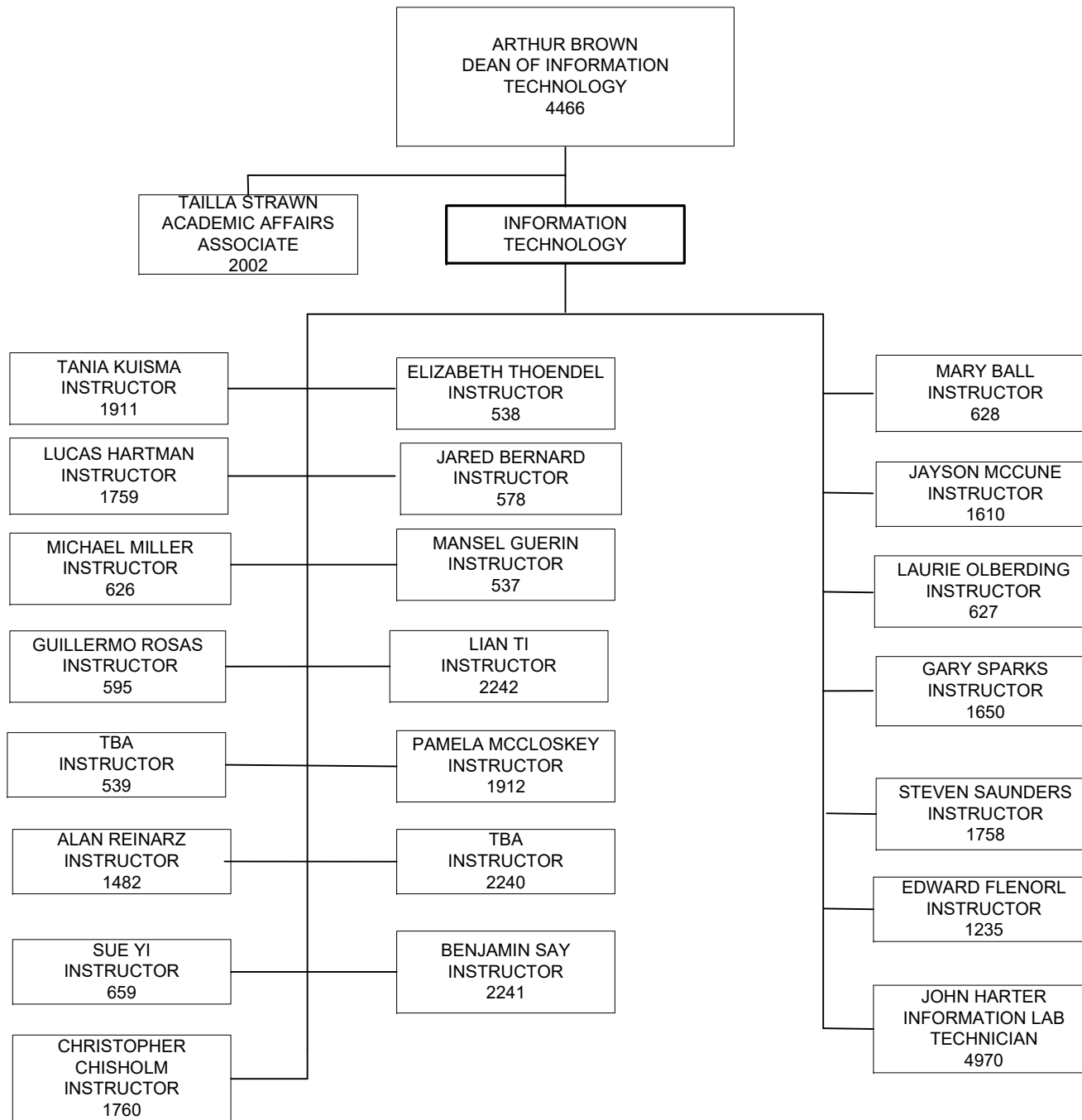

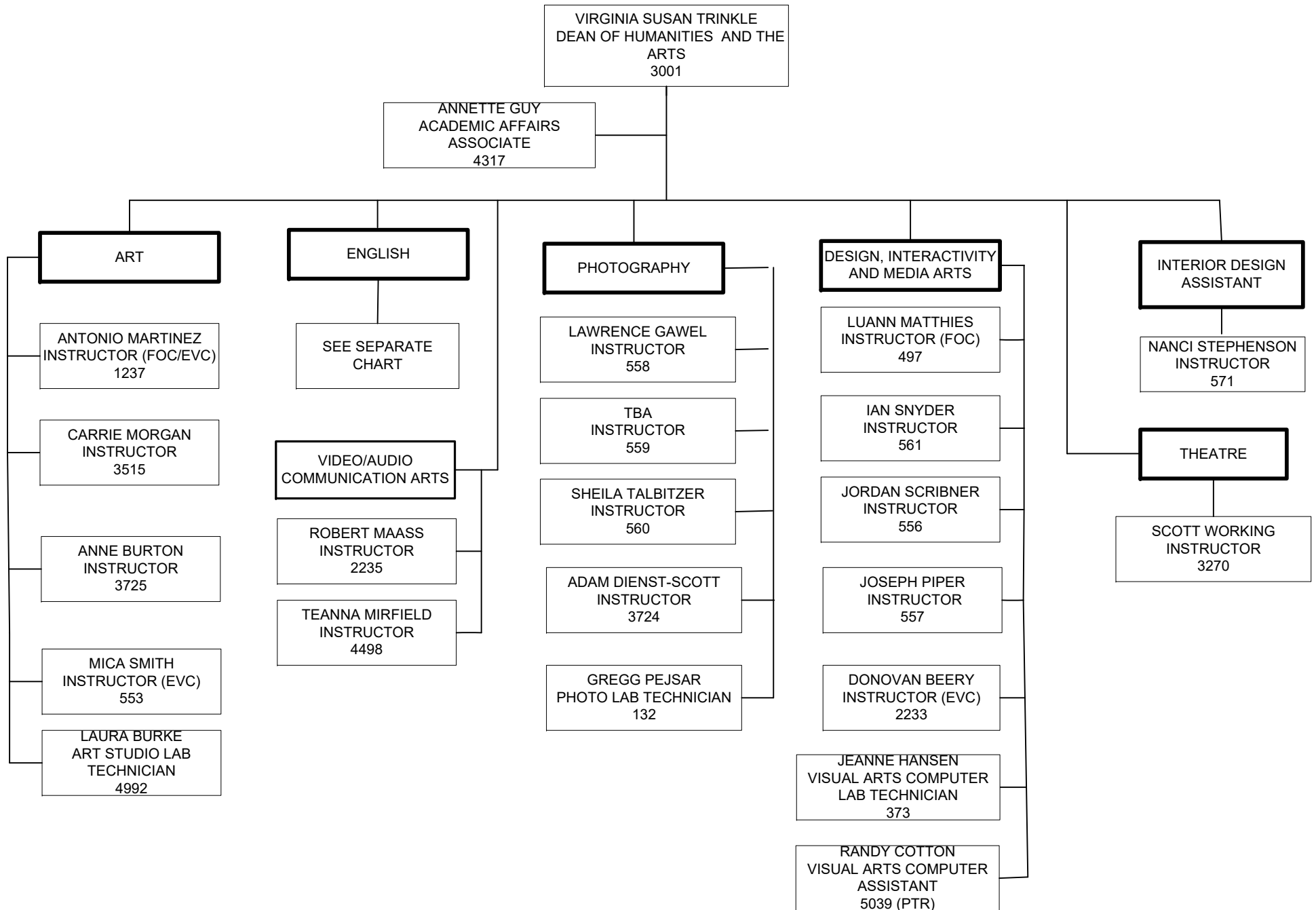

VIRGINIA SUSAN TRINKLE
DEAN OF HUMANITIES
AND THE ARTS
3001

ENGLISH

ALEA HALL
INSTRUCTOR
610

KRIS FULKERSON
INSTRUCTOR
614

ANDREA LANG
INSTRUCTOR
612

ERIN JOY
INSTRUCTOR
3027

STEVE LOVETT
INSTRUCTOR
3028

CHAD JORGENSEN
INSTRUCTOR
3489

SUSAN ELY
INSTRUCTOR
3513

AMANDA "DORA"
GERDING
INSTRUCTOR
3613

KIMBERLY ARMSTRONG
INSTRUCTOR
528

HELEN FOUNTAIN
INSTRUCTOR
529

ALISON ARANT
INSTRUCTOR
531

KATHERINE GUBBELS
INSTRUCTOR
2629

KYM SNELLING
INSTRUCTOR
568

KATIE HUPP
INSTRUCTOR/WRITING
CENTER COORDINATOR
2630

AMY RECTOR
INSTRUCTOR
4519

RALPH HOOVER
INSTRUCTOR
570

ELIZABETH KAY
INSTRUCTOR
569

SARAH STAROSKA
INSTRUCTOR
3614

BRETT MERTINS
INSTRUCTOR
2814

MELISSA TAYLES
INSTRUCTOR
3268

MARNI VALERIO
INSTRUCTOR
3824

SPEECH

MARY UMBERGER
INSTRUCTOR
530

CINDY STOVER
INSTRUCTOR
2247

KAMBIZ JAMSHIDI
INSTRUCTOR
3271

ANDREA IACCHERI
ENGLISH/SPEECH
1913

SANA AMOURA
ENGLISH/SPEECH
642

WRITING CENTER

FRANK WARD
WRITING CENTER
CONSULTANT
4909 (PTR)

TBA
WRITING CENTER
CONSULTANT
4911 (PTR)

NATASHA KESSLER
WRITING CENTER
CONSULTANT
4910 (PTR)

EMILY ANDERSON
WRITING CENTER
CONSULTANT
4912 (PTR)

PHILOSOPHY

BONNIEJEAN KURLE
INSTRUCTOR
490

JANET MCCARTHY
INSTRUCTOR
3034

HUMANITIES

LAURA CHAMBERS
INSTRUCTOR
491

MICHAEL FLESCH
DEAN OF MATH AND
NATURAL SCIENCES
3078

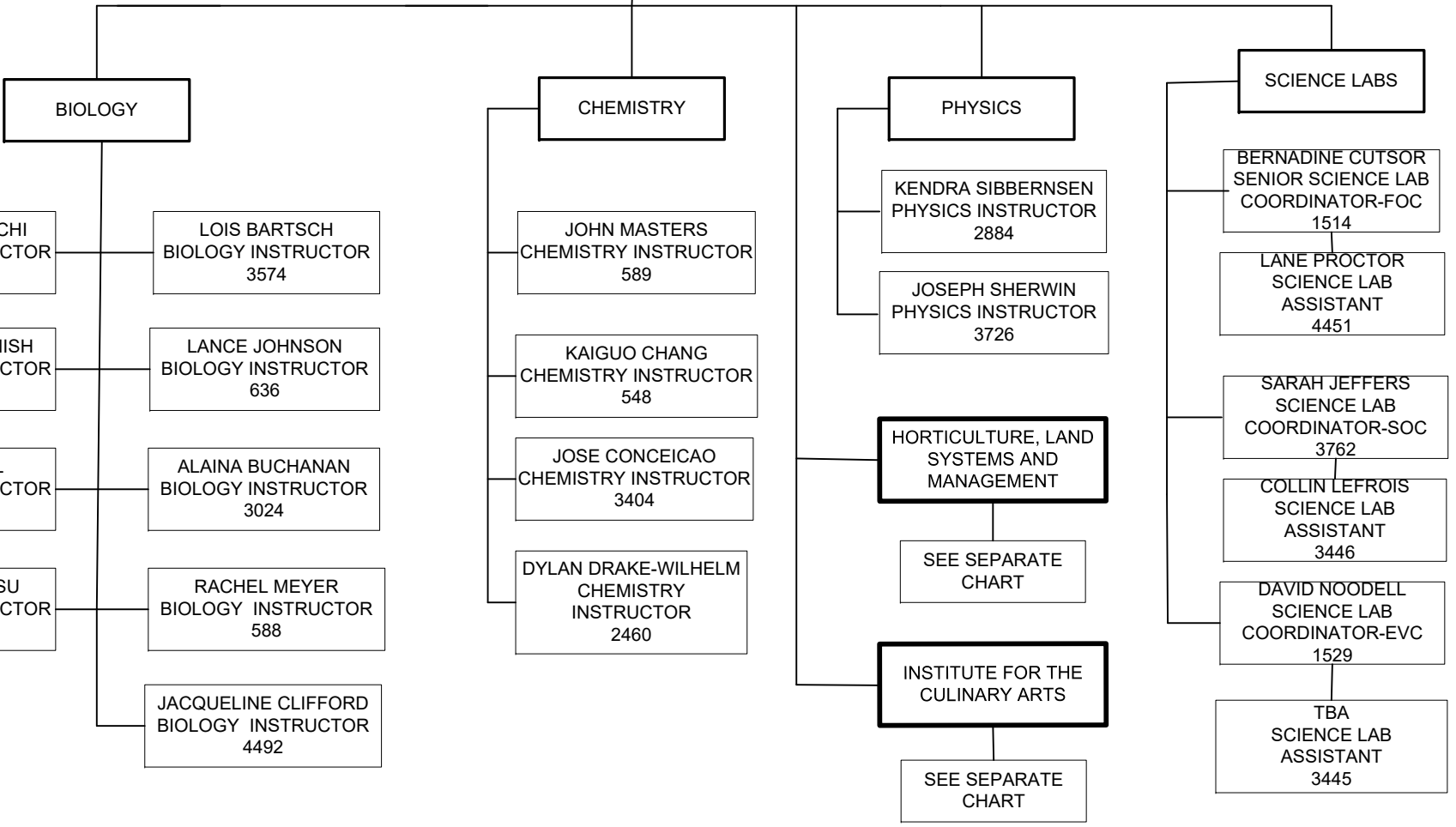
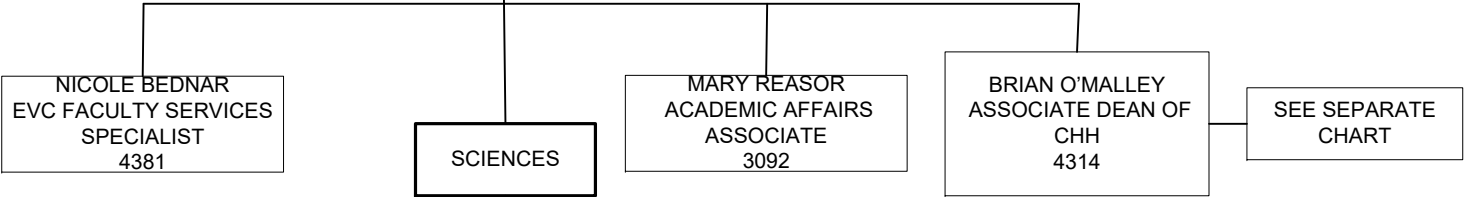

MIKE FLESCH
DEAN OF MATH AND
NATURAL SCIENCES
CONTINUED

MATHEMATICS

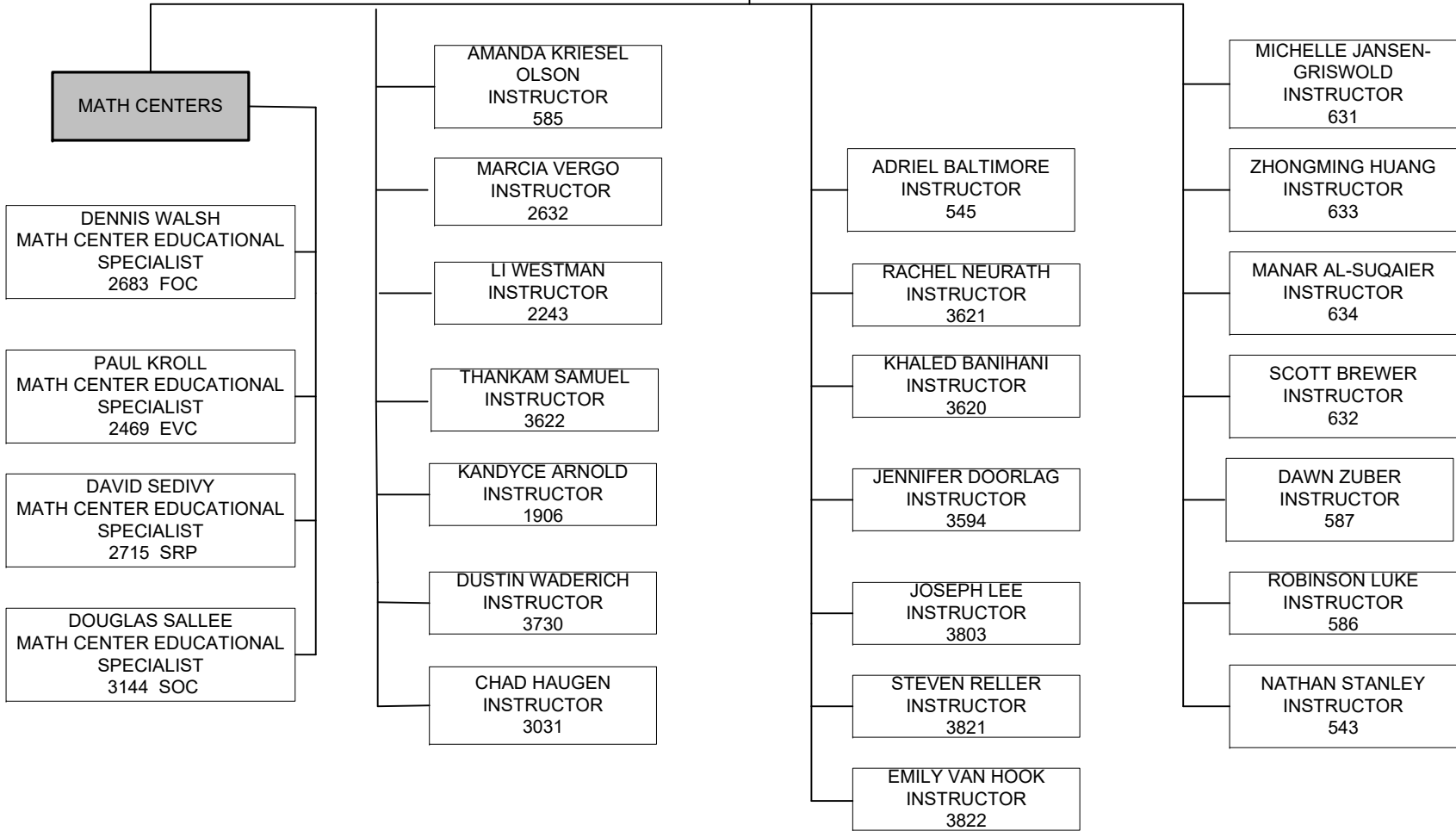

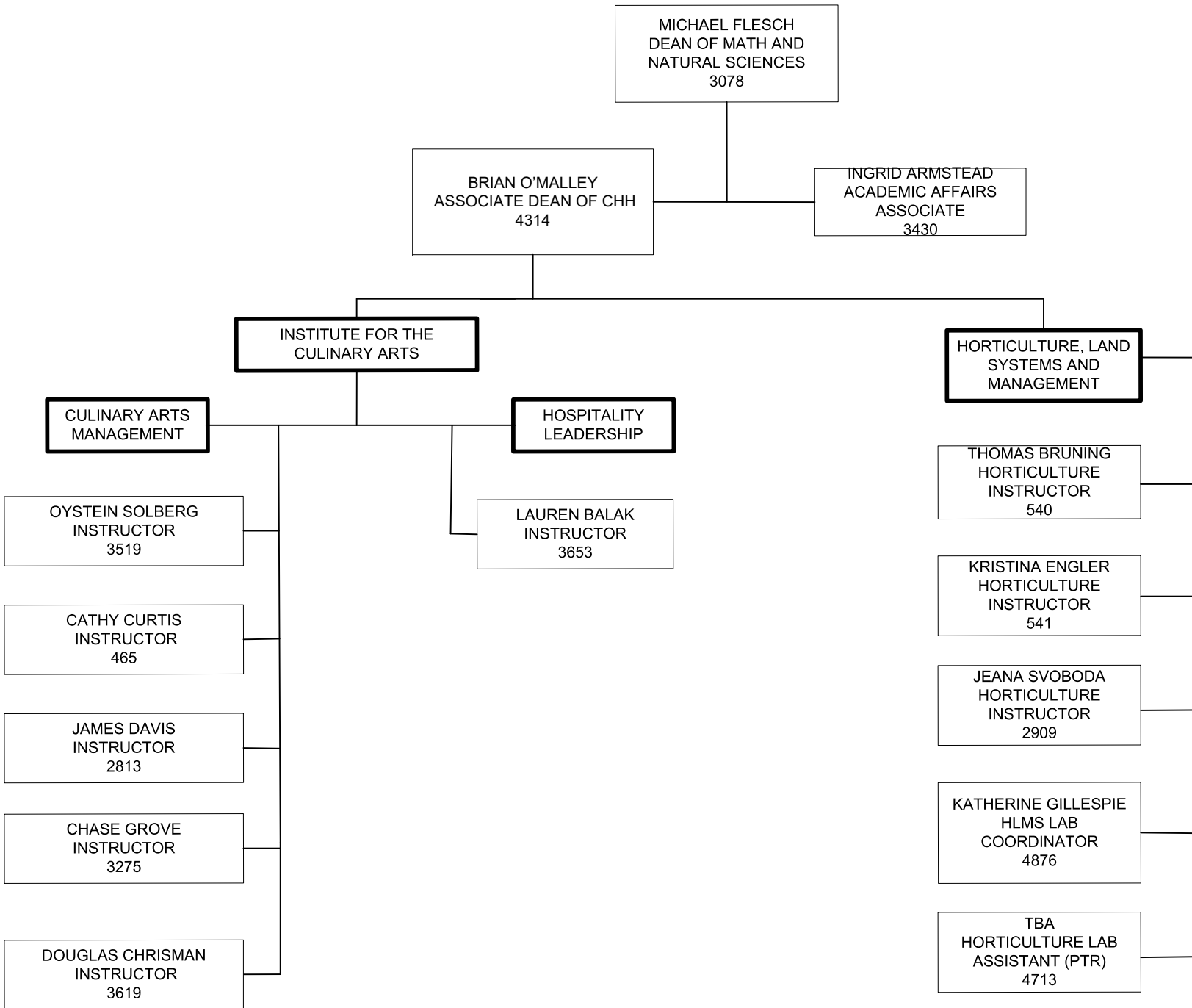

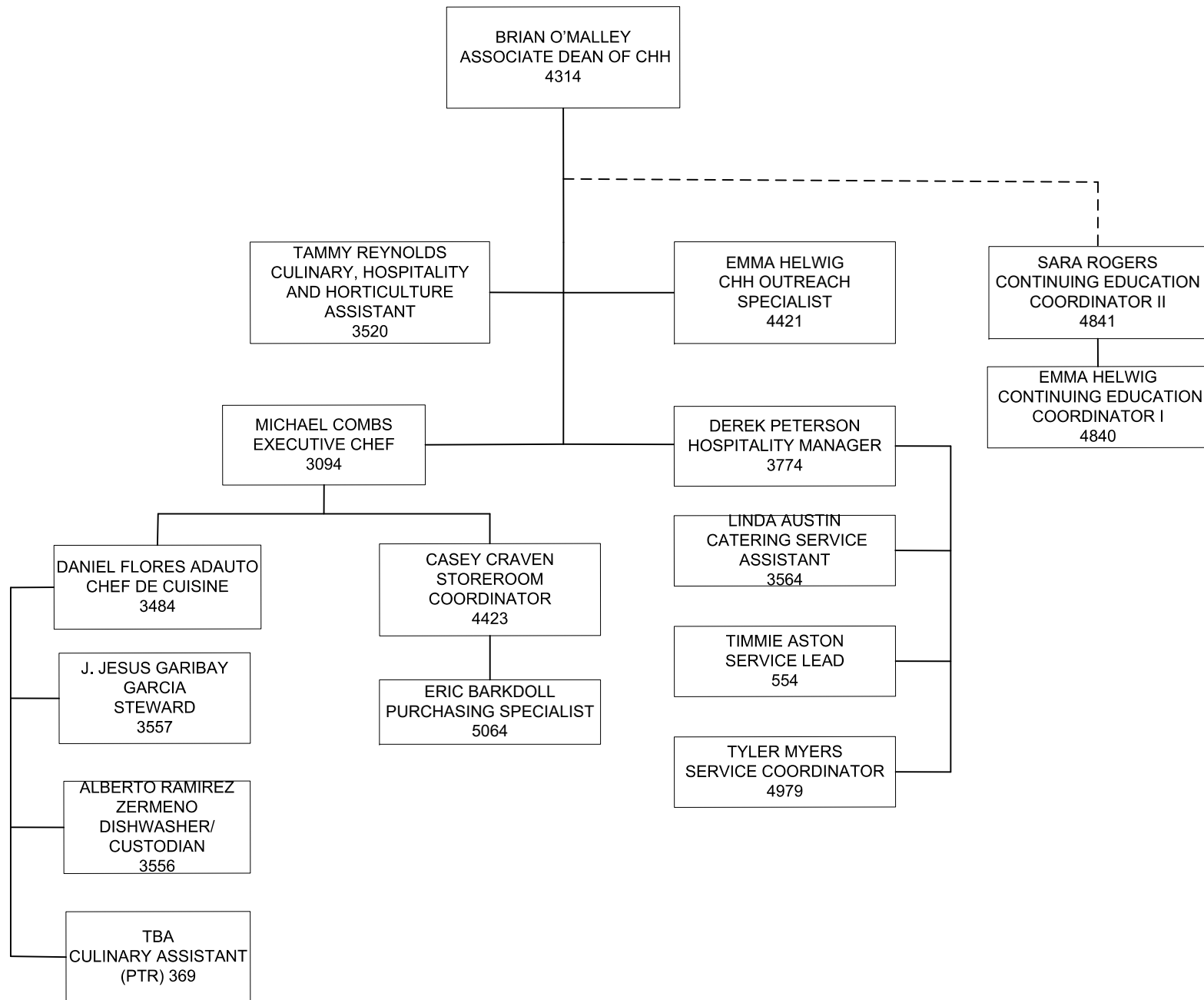

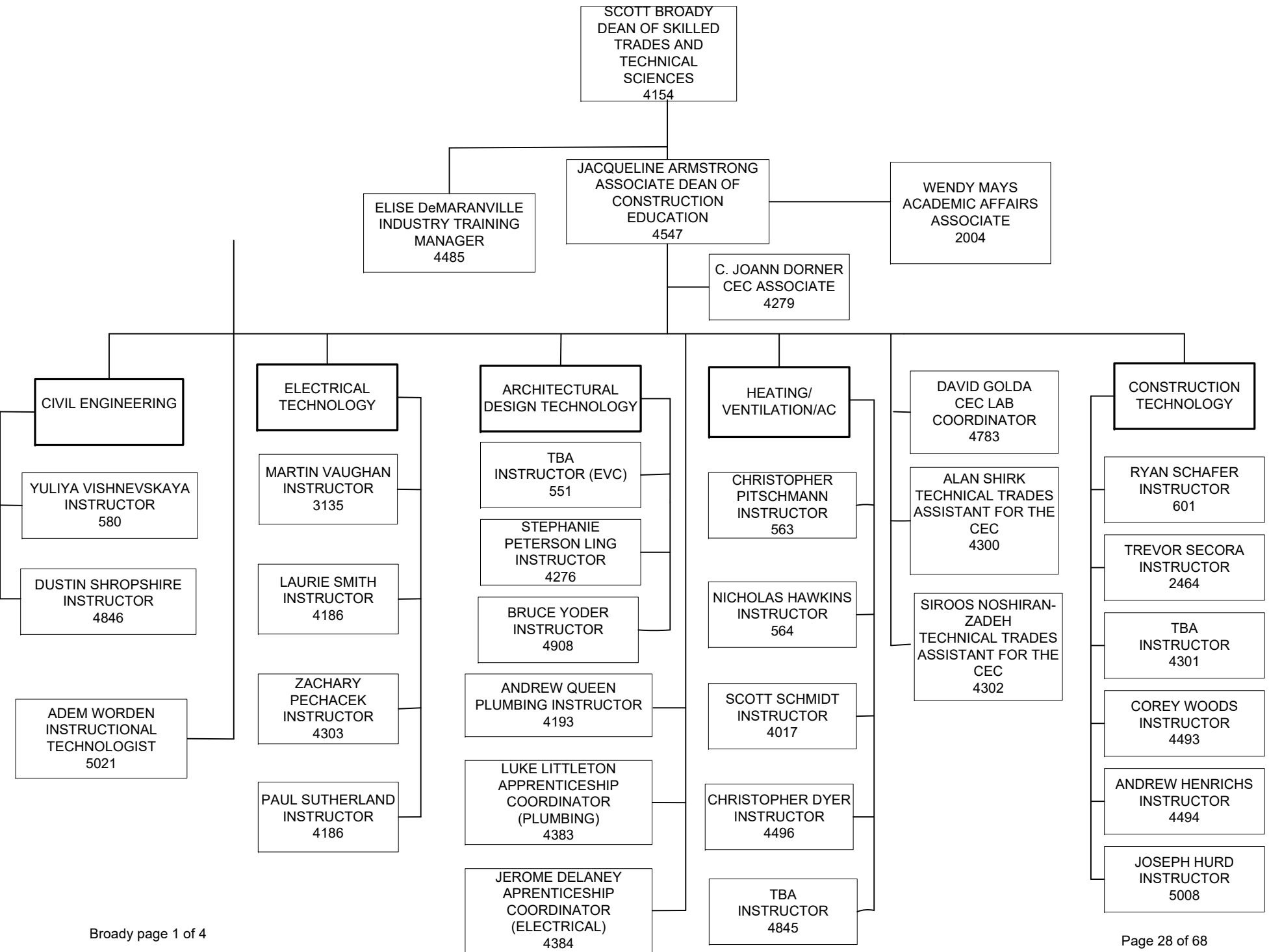

SCOTT BROADY
DEAN OF SKILLED TRADES
AND TECHNICAL SCIENCES
4154

TBA
ASSOCIATE DEAN OF
INDUSTRIAL TECHNOLOGY
4385



AUTOMOTIVE TECHNOLOGY (SOC)

DAVID DONHAM
INSTRUCTOR
592

CHAD WOODWORTH
INSTRUCTOR (MOPAR)
4843

RICHARD SWIERCZEK
INSTRUCTOR
591

TBA
INSTRUCTOR (MOPAR)
653

ROBERT GENTLEMAN
INSTRUCTOR
4231

WILLIAM GENTLEMAN
INSTRUCTOR
(TOYOTA T-TEN)
4386

PETER BUTLER
INSTRUCTOR
4928

MARK WULF
INSTRUCTOR
(TOYOTA T-TEN)
4387

MIKE BURRIGHT
INSTRUCTOR
4982

TRAVIS TAYLOR
AUTOMOTIVE LAB
TECHNICIAN
141

CODY AVALOS
AUTOMOTIVE LAB
TECHNICIAN
4747

TBA
AUTOMOTIVE LAB
TECHNICIAN
4695 (PTR)

TBA
AUTOMOTIVE LAB
TECHNICIAN
4696 (PTR)

SCOTT PULLEN
AUTOMOTIVE LAB
TECHNICIAN
4701

AUTO COLLISION

JOSEPH BAKER
INSTRUCTOR
494

PATRICK MCKIBBIN
INSTRUCTOR
495

TIMOTHY SIEVERS
INSTRUCTOR
4491

ROBERT ULFERS
INSTRUCTOR
4671

CHRISTOPHER COGAN
INSTRUCTOR
4929

RICHARD KRAMER
AUTO COLLISION LAB
TECHNICIAN
4766

POWER SPORTS

TERRY KUEBLER
INSTRUCTOR
4952

PAUL BRUSEGAARD
POWER SPORTS LAB
TECHNICIAN
5020

SCOTT BROADY
DEAN OF SKILLED TRADES
AND TECHNICAL SCIENCES
4154

TBA
ASSOCIATE DEAN OF
INDUSTRIAL TECHNOLOGY
4385

WELDING
(SOC)

ADVANCED
MANUFACTURING

CAM LAB

CHRISTIAN BEATY
INSTRUCTOR
604

TOMMY BRANDT
INSTRUCTOR
4670

CHRISTOPHER
ELLINWOOD
INSTRUCTOR
603

NICHOLAS BRAUN
INSTRUCTOR
4236

DARIN OWENS
INSTRUCTOR
3931

ROBERT HOCKING
INSTRUCTOR
4159

MICHAEL HIPPI
INSTRUCTOR
5003

DAVID LUEDERS
MECHANICAL DESIGN
TECHNOLOGY INSTRUCTOR
2234

JOHN BANARK
INDUSTRIAL/COMMERCIAL
TRADES INSTRUCTOR
2104

ROBERT BOYER
PROCESS OPERATIONS
TECHNOLOGY INSTRUCTOR
3563

WILLIAM FISHER
PROCESS OPERATIONS
TECHNOLOGY INSTRUCTOR
4769

MICHAEL GUERICKE
ADVANCED MANUFACTURING
INSTRUCTOR
4234

LUCAS KERN
ADVANCED MANUFACTURING
INSTRUCTOR
3026

JOSEPH ELEDGE
ADVANCED MANUFACTURING
INSTRUCTOR
4768

JEFF BLATCHFORD
ADVANCED MANUFACTURING
INSTRUCTOR
4389

BRYAN GEISE
ADVANCED MANUFACTURING
INSTRUCTOR
5028

PHILIP GOLDSMITH
CAM LAB COORDINATOR
4679

ANN KRAUSE
CAM LAB TECHNICIAN
4804

JOSEPH CASS
CAM LAB TECHNICIAN
3084

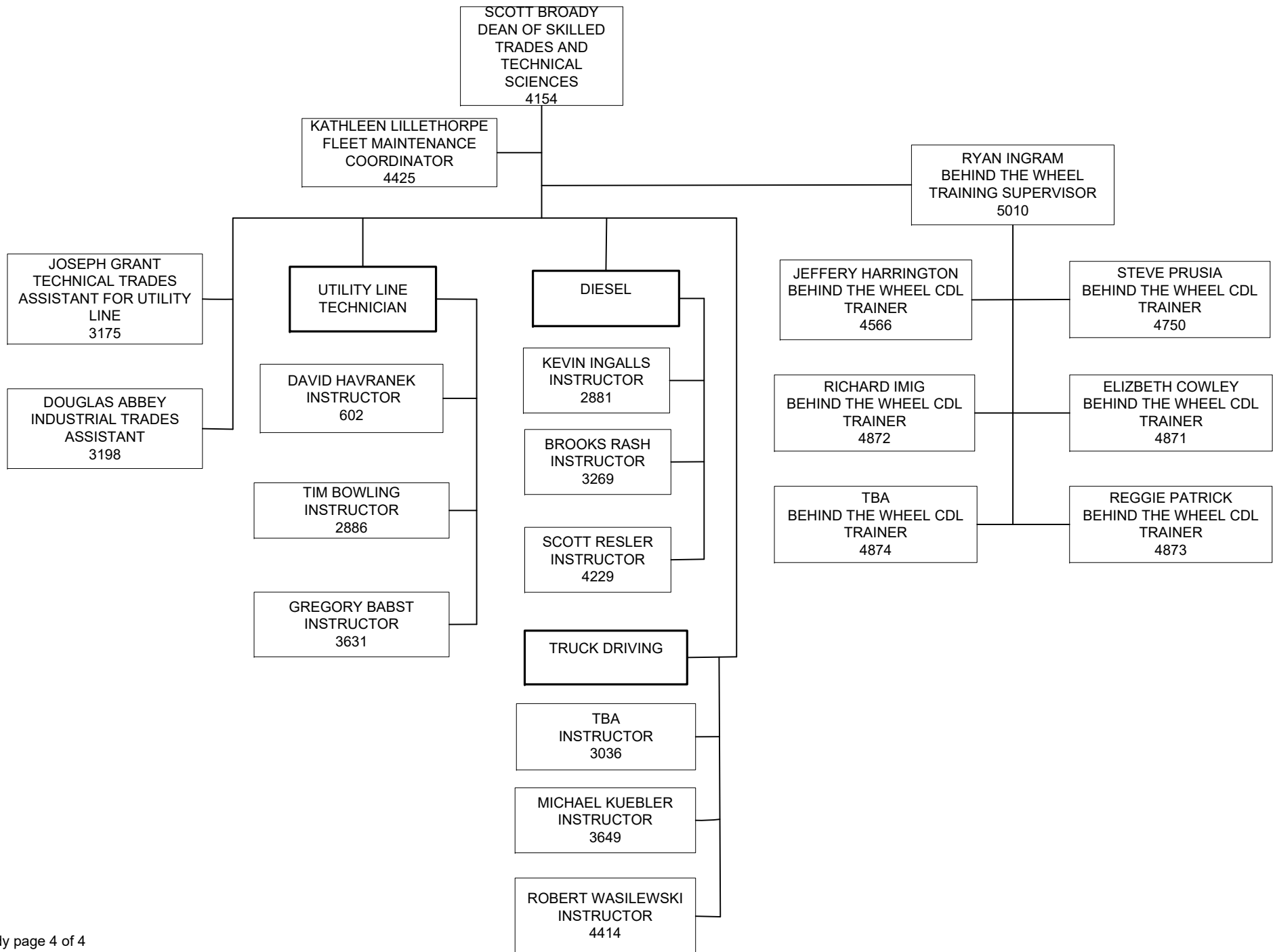

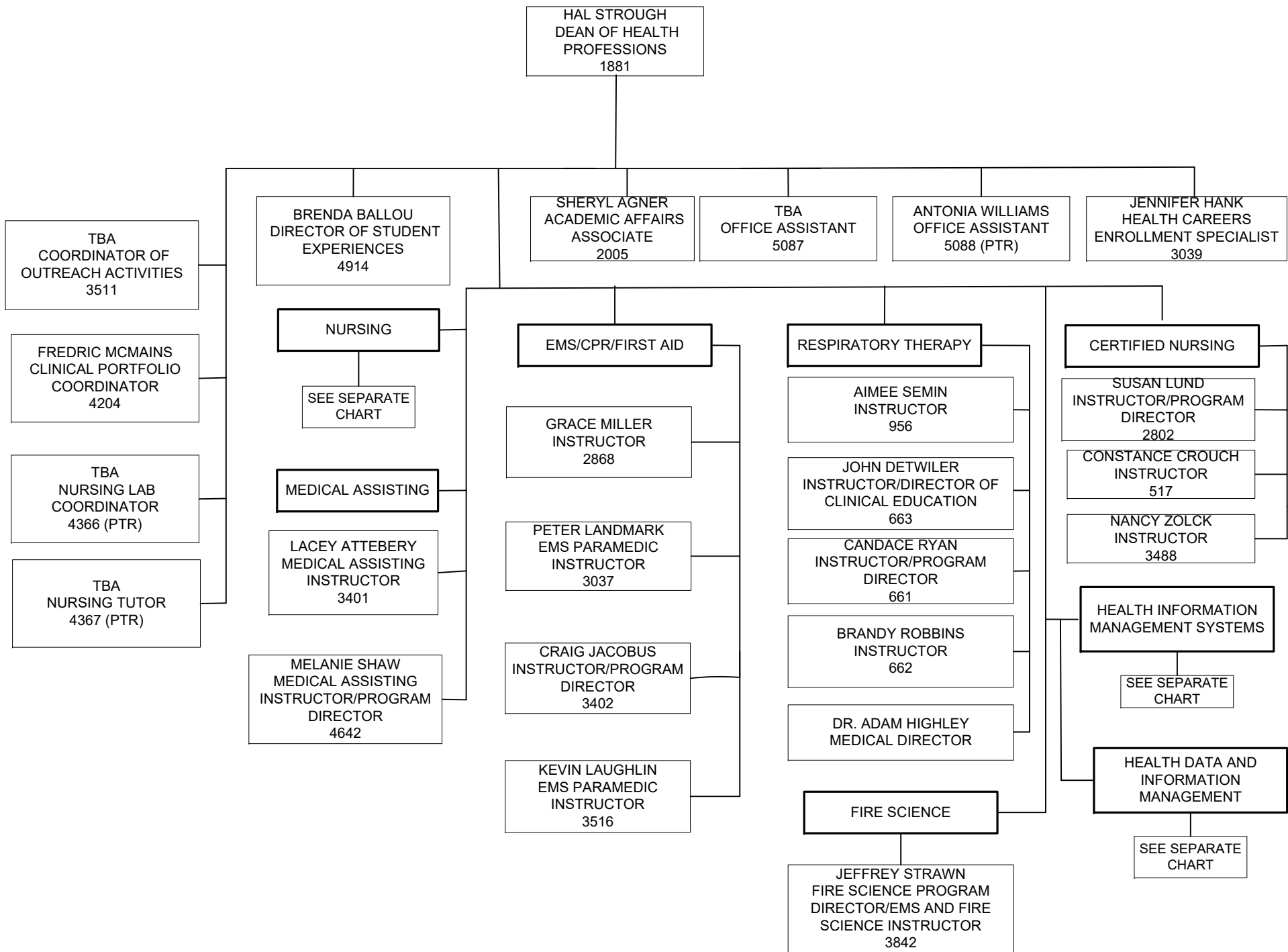

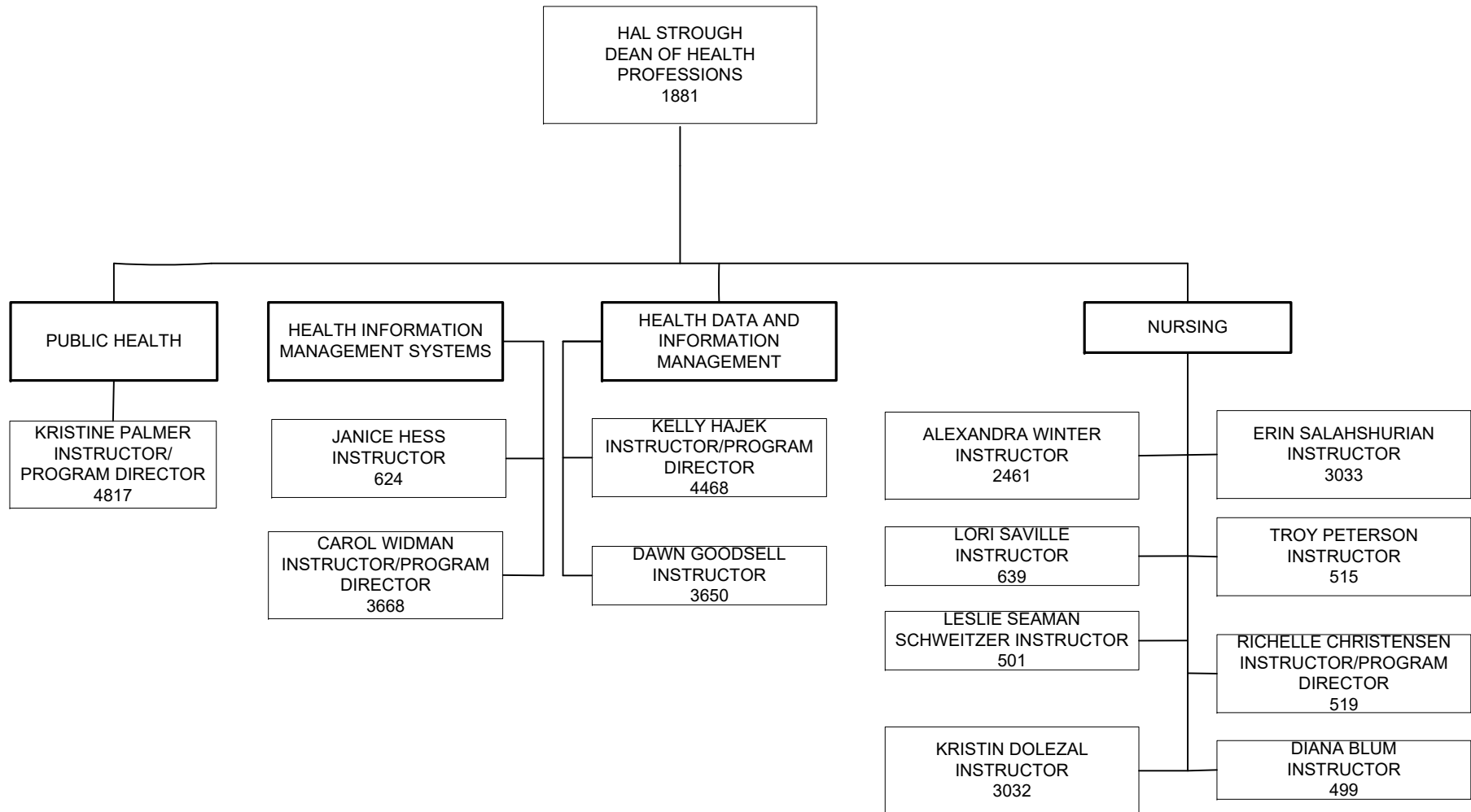

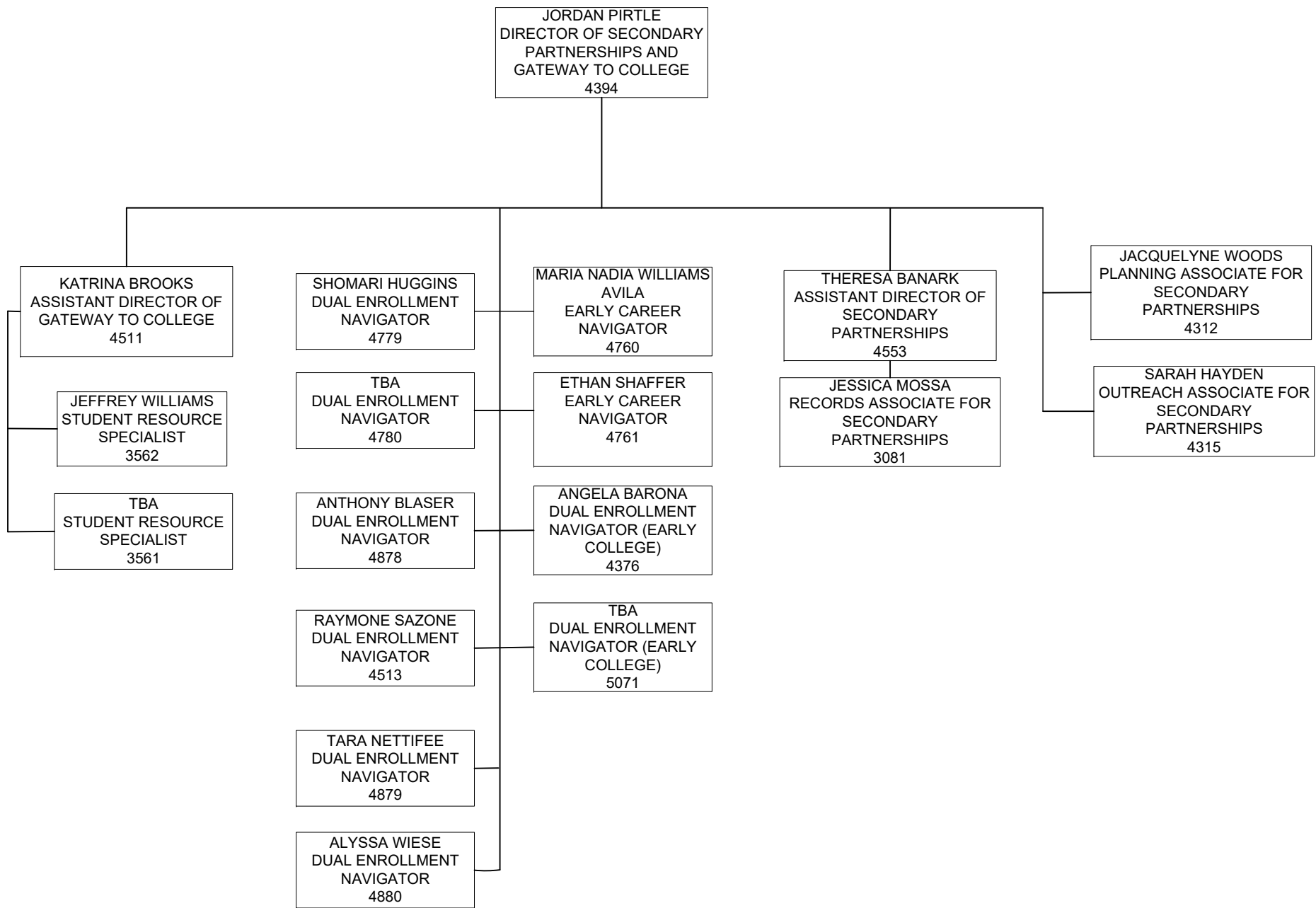

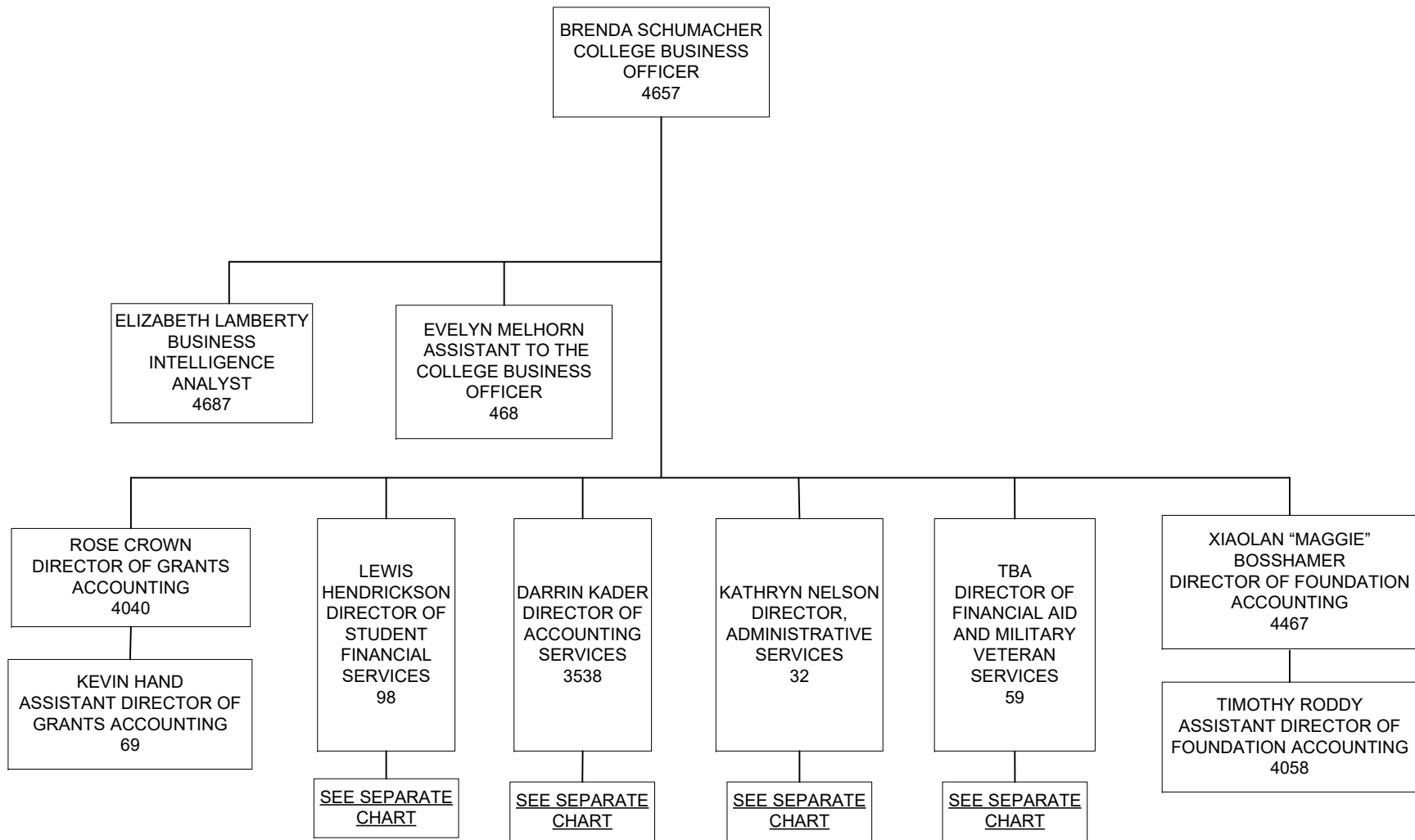

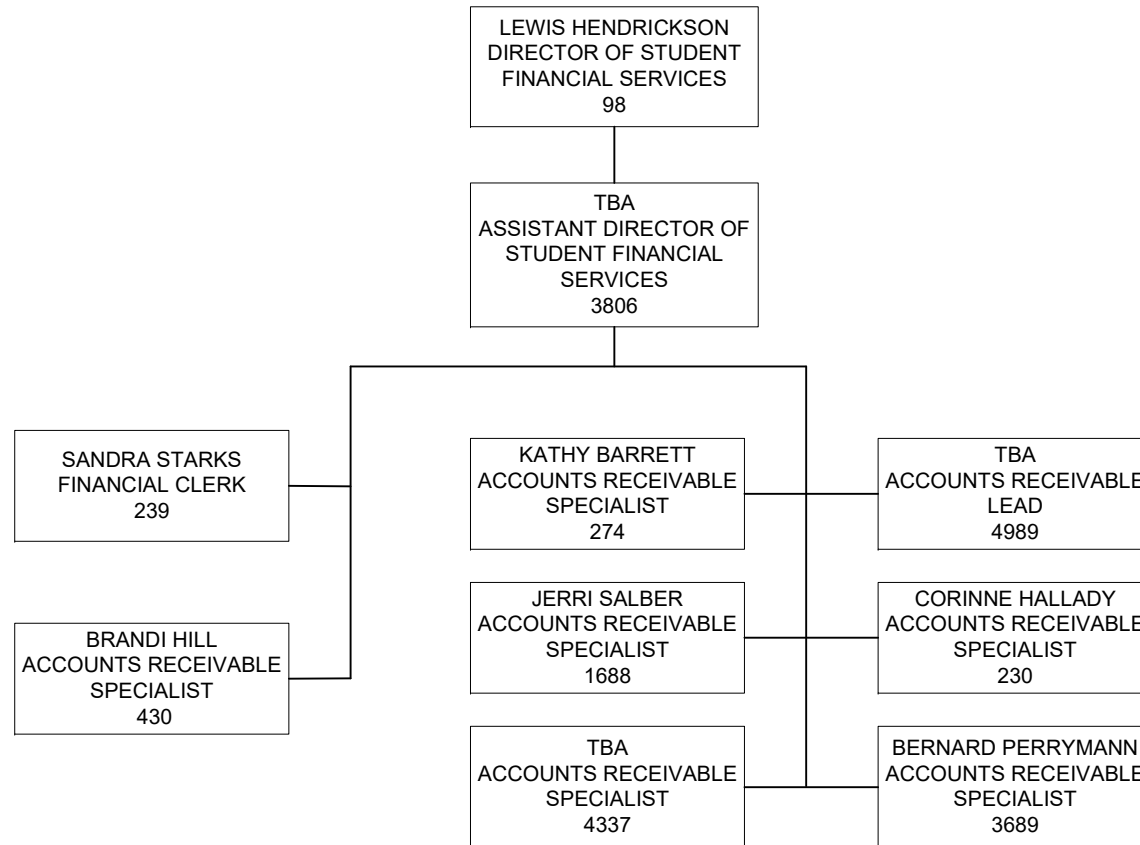

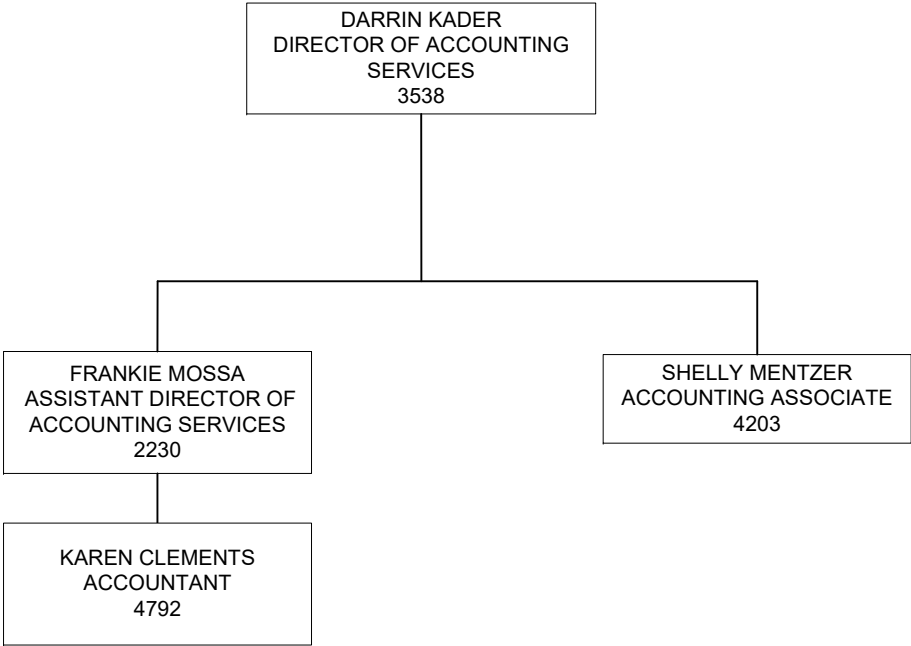

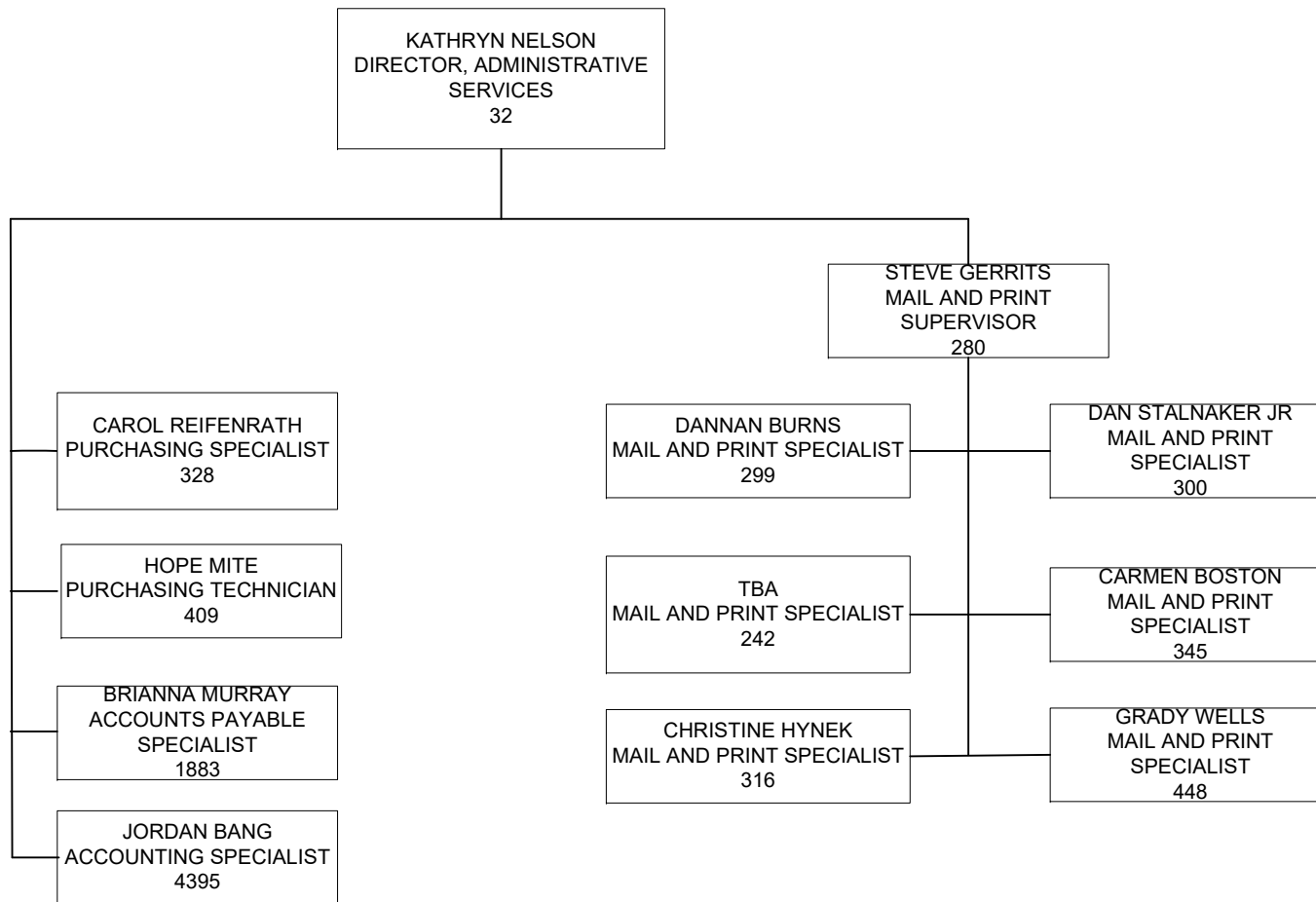

TBA
DIRECTOR OF FINANCIAL AID
AND MILITARY VETERAN
SERVICES
59

TBA
ASSISTANT TO THE DIRECTOR
OF FINANCIAL AID AND
VETERAN SERVICES

STACEY MAPP
ASSISTANT DIRECTOR OF
FINANCIAL AID CAMPUS
OPERATIONS
3466

KELSEY SCOTT
ASSISTANT DIRECTOR OF
FINANCIAL AID SYSTEMS AND
COMPLIANCE
3525

JULIE MUIR
ASSISTANT DIRECTOR OF
FINANCIAL AID
COMMUNICATIONS AND
OUTREACH
3785

NICK BEHRENS
FINANCIAL AID SERVICE
SPECIALIST
317

NATHANIEL BAUM
VETERANS CERTIFYING
OFFICIAL
4006

TBA
FINANCIAL AID
VERIFICATION SPECIALIST
3529

KELLY CORCORAN
FINANCIAL AID
VERIFICATION SPECIALIST
308

CARLA MOORE
FINANCIAL AID SERVICE
SPECIALIST
307

LETICIA VASQUEZ
VETERANS CERTIFYING
OFFICIAL
4007

TBA
FINANCIAL AID
VERIFICATION SPECIALIST
3458

JEANNE LAYENDECKER
FINANCIAL AID
VERIFICATION SPECIALIST
359

TBA
FINANCIAL AID SERVICE
SPECIALIST
4593

KACIE CAMPBELL
VETERANS CERTIFYING
OFFICIAL
3998

JEANETTE REYNOLDS
FINANCIAL AID ASSOCIATE-
STUDENT LOANS
357

TBA
FINANCIAL AID
VERIFICATION SPECIALIST
3147

RHONDA CARLSON
FINANCIAL AID SERVICE
SPECIALIST
309

GRANT HOOVER
MILITARY AND VETERAN
SERVICES ENROLLMENT
SPECIALIST
311

SHARLENE HARRISON
FINANCIAL AID ASSOCIATE-
SCHOLARSHIPS
4034

JENNIFER INGRAHAM
FINANCIAL AID SYSTEMS
COORDINATOR
4933

ALEXIS WOODS
FINANCIAL AID SERVICE
SPECIALIST
356

MARIAN KRAFT
FINANCIAL AID ANALYST
4686

ZOHAL MAHMOODI
COORDINATOR OF
FEDERAL WORK STUDY
PROGRAMS
4986

ZACHARY TABOR
FINANCIAL AID SERVICE
SPECIALIST
305

TBA
FINANCIAL AID ASSOCIATE-
SPECIAL PROJECTS
4033

DOREEN COTTON
FINANCIAL AID SPECIALIST
(Re-entry)
4932

JULIANA NASH
FINANCIAL AID SERVICE
SPECIALIST
3148

WENDY PELLA
FINANCIAL AID SERVICE
SPECIALIST
3549

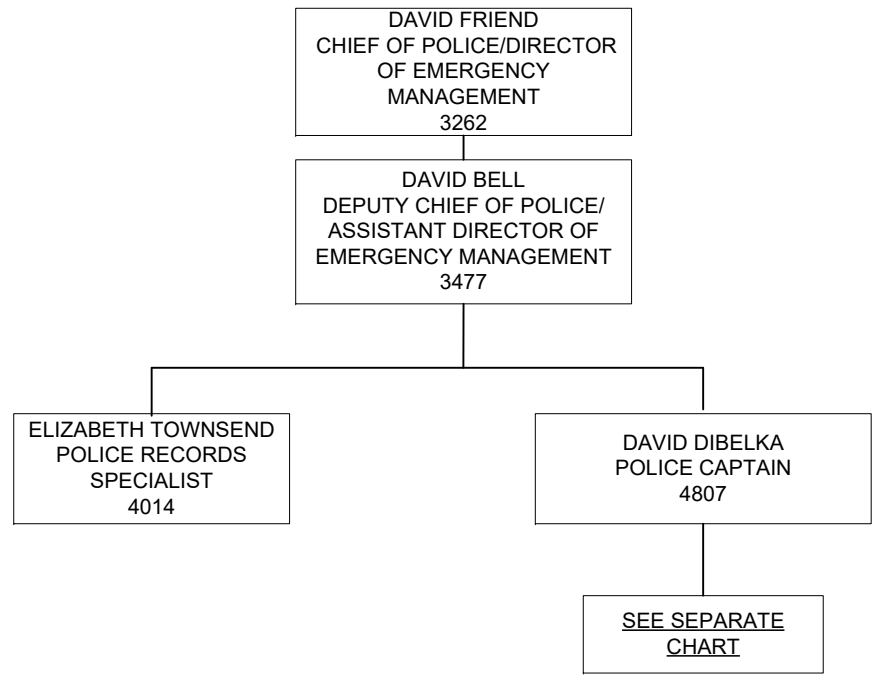

DAVID FRIEND
CHIEF OF POLICE/DIRECTOR
OF EMERGENCY
MANAGEMENT
3262

DAVID BELL
DEPUTY CHIEF OF POLICE/
ASSISTANT DIRECTOR OF
EMERGENCY MANAGEMENT
3477

DAVID DIBELKA
POLICE CAPTAIN
4807

DAVE POINTS
POLICE SERGEANT/EM
COORDINATOR
5057

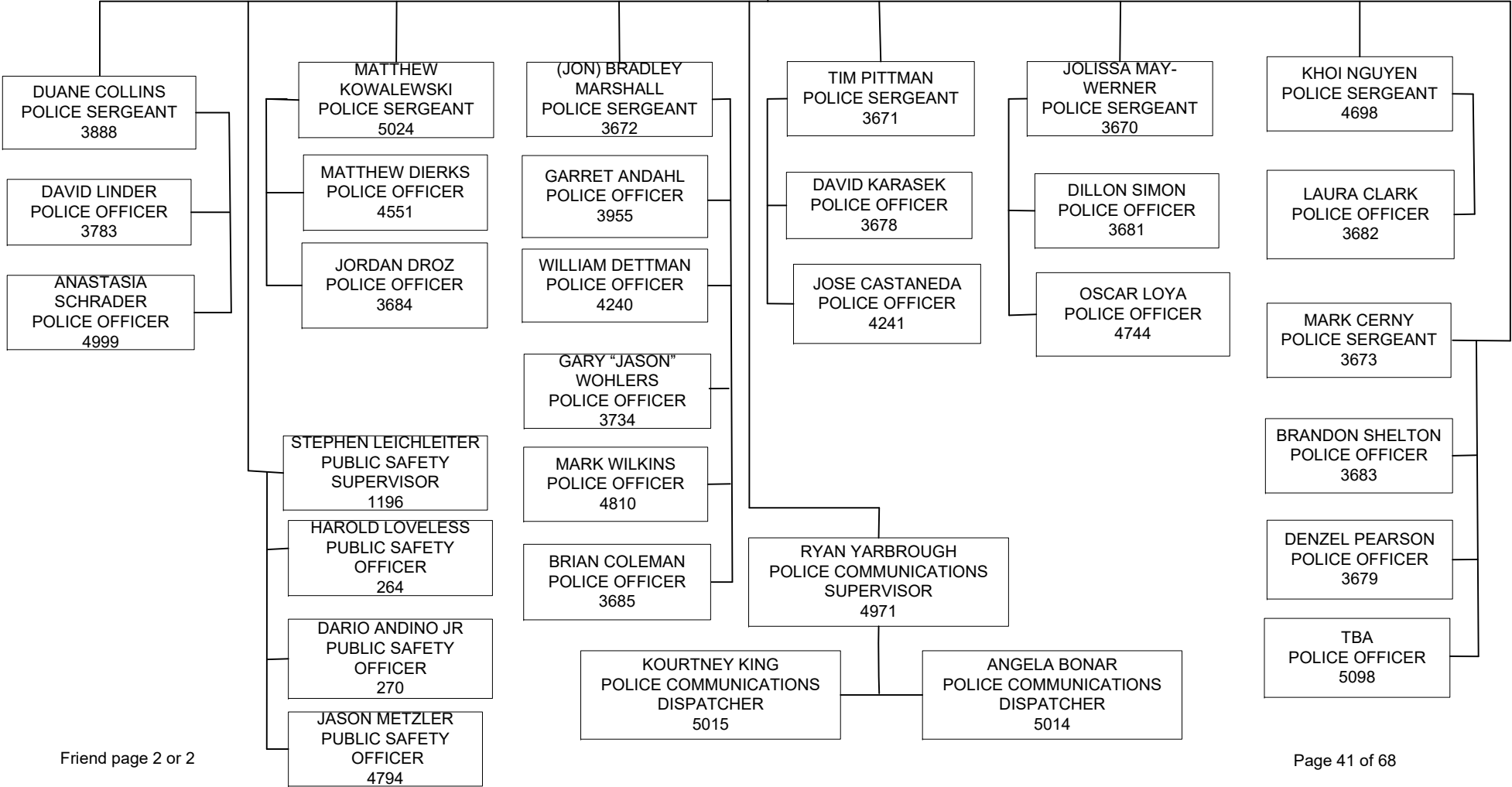

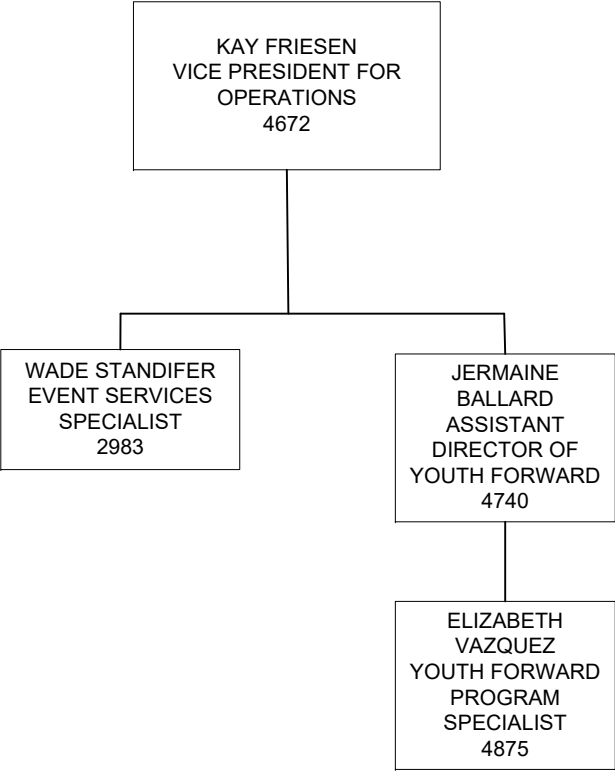

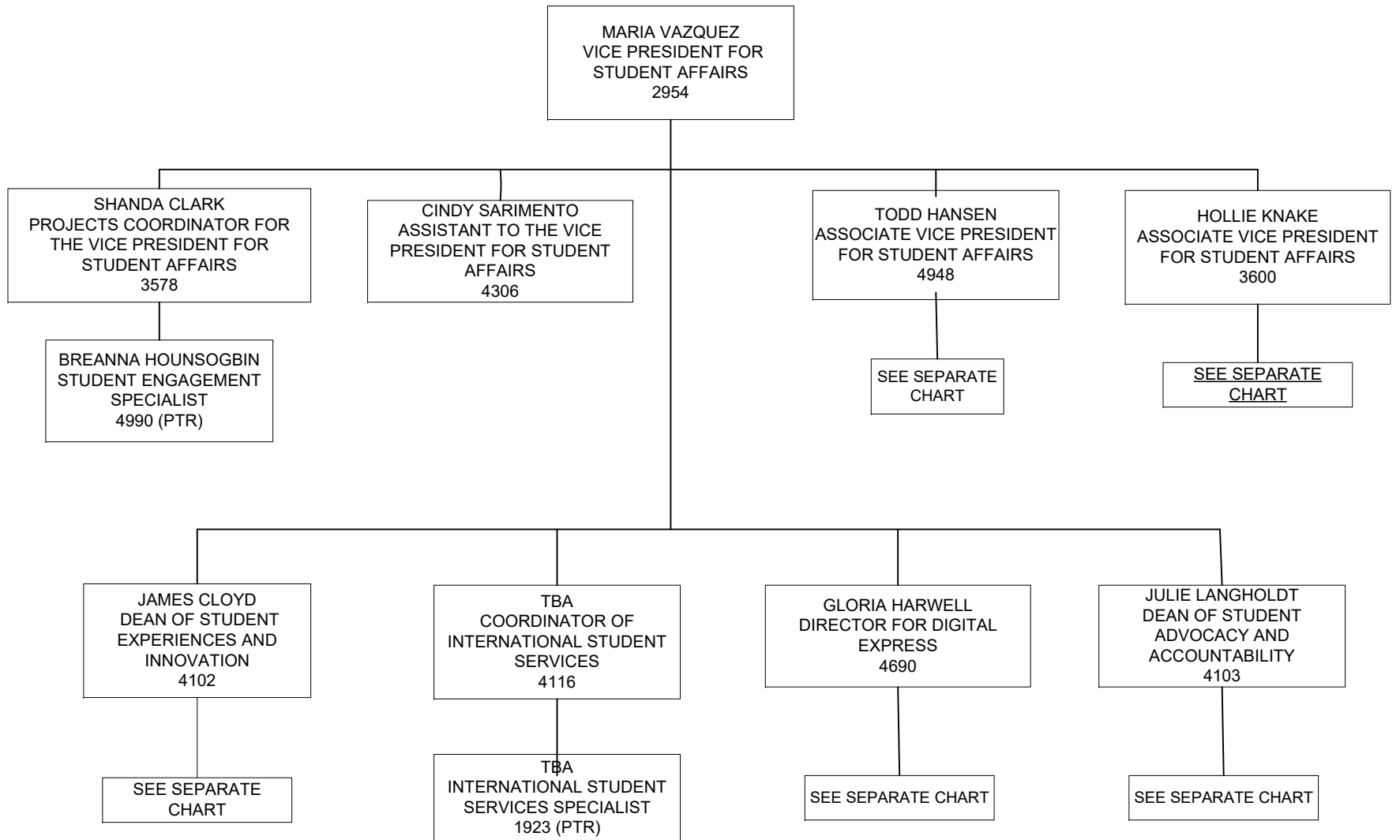

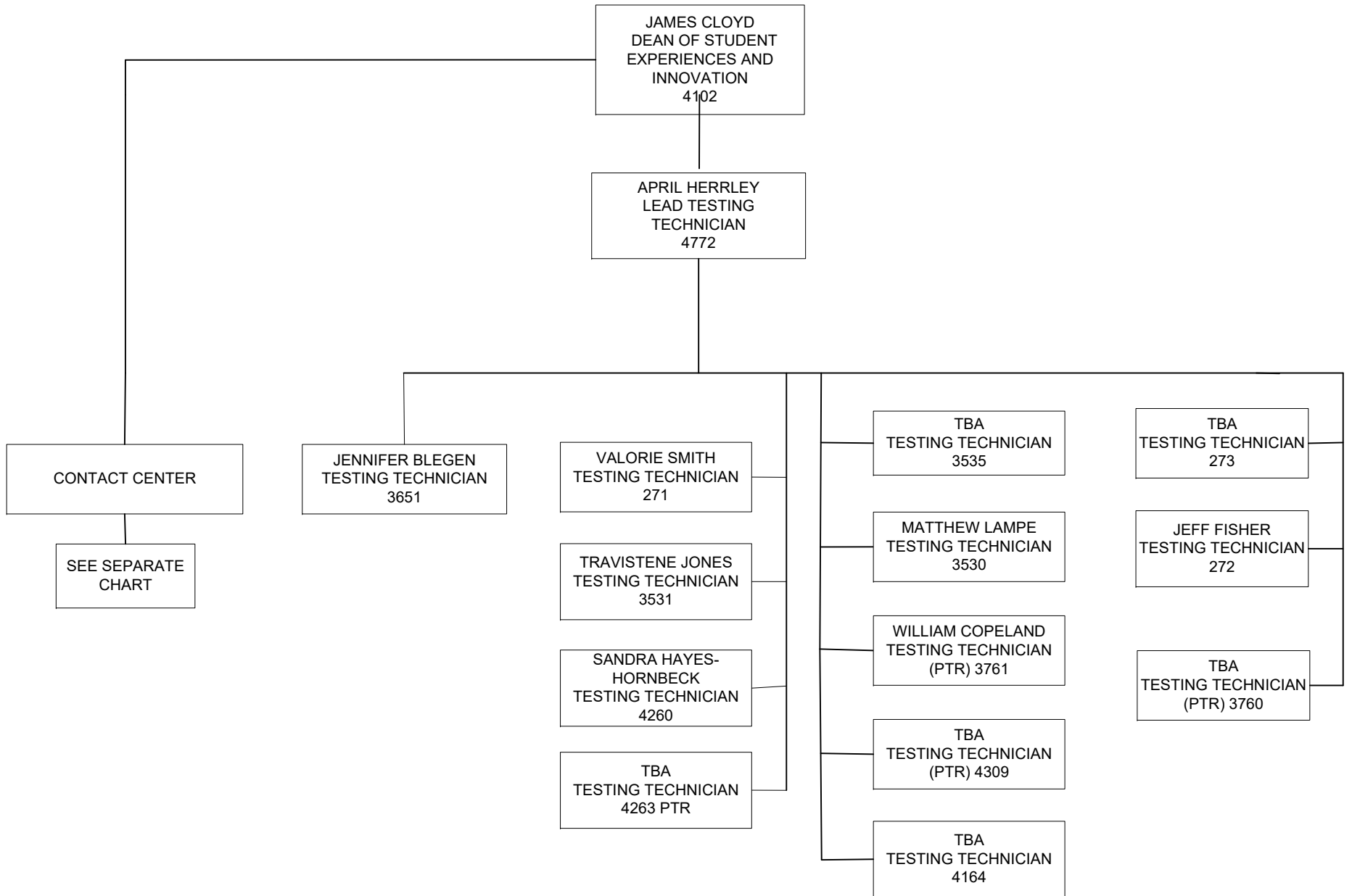

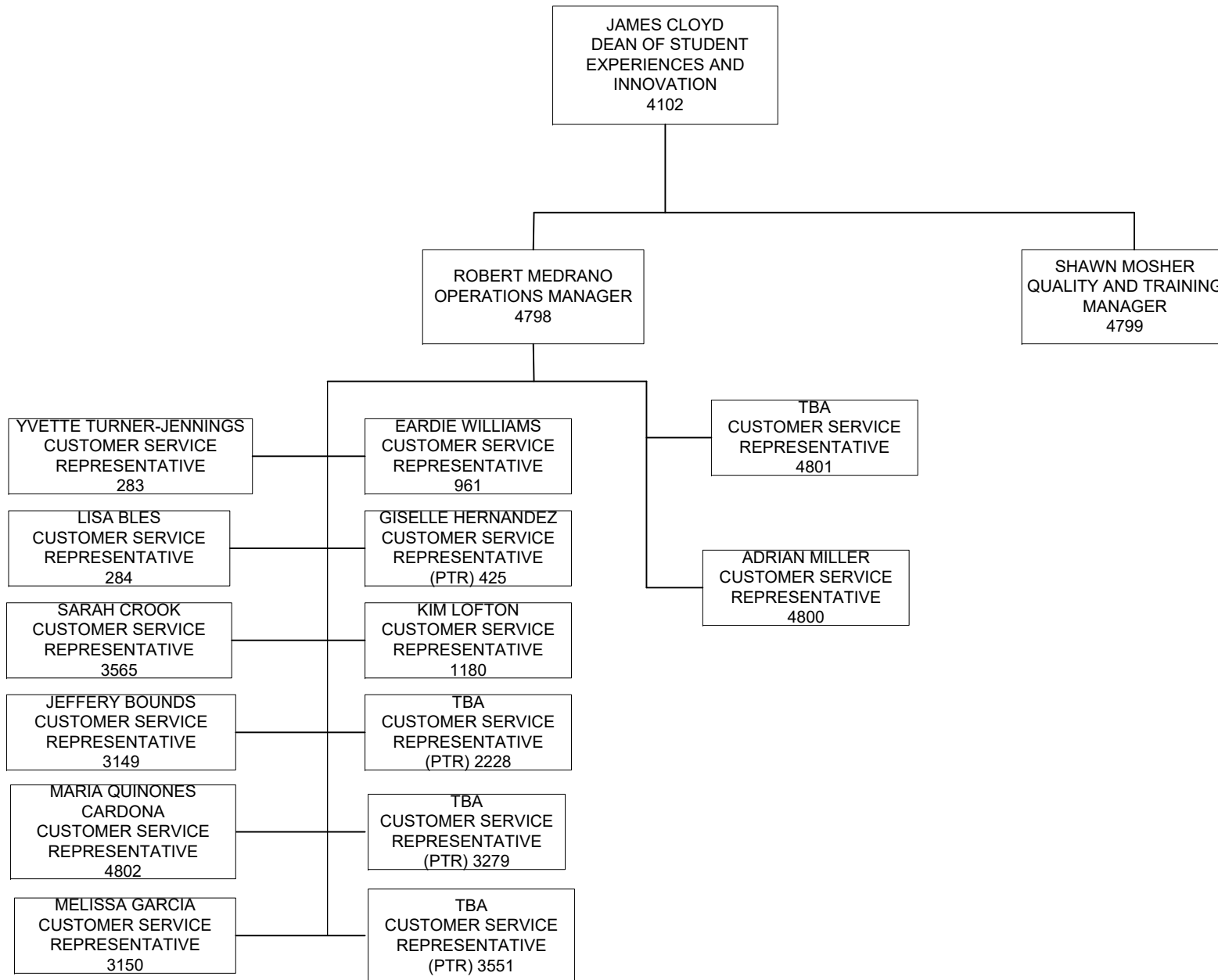

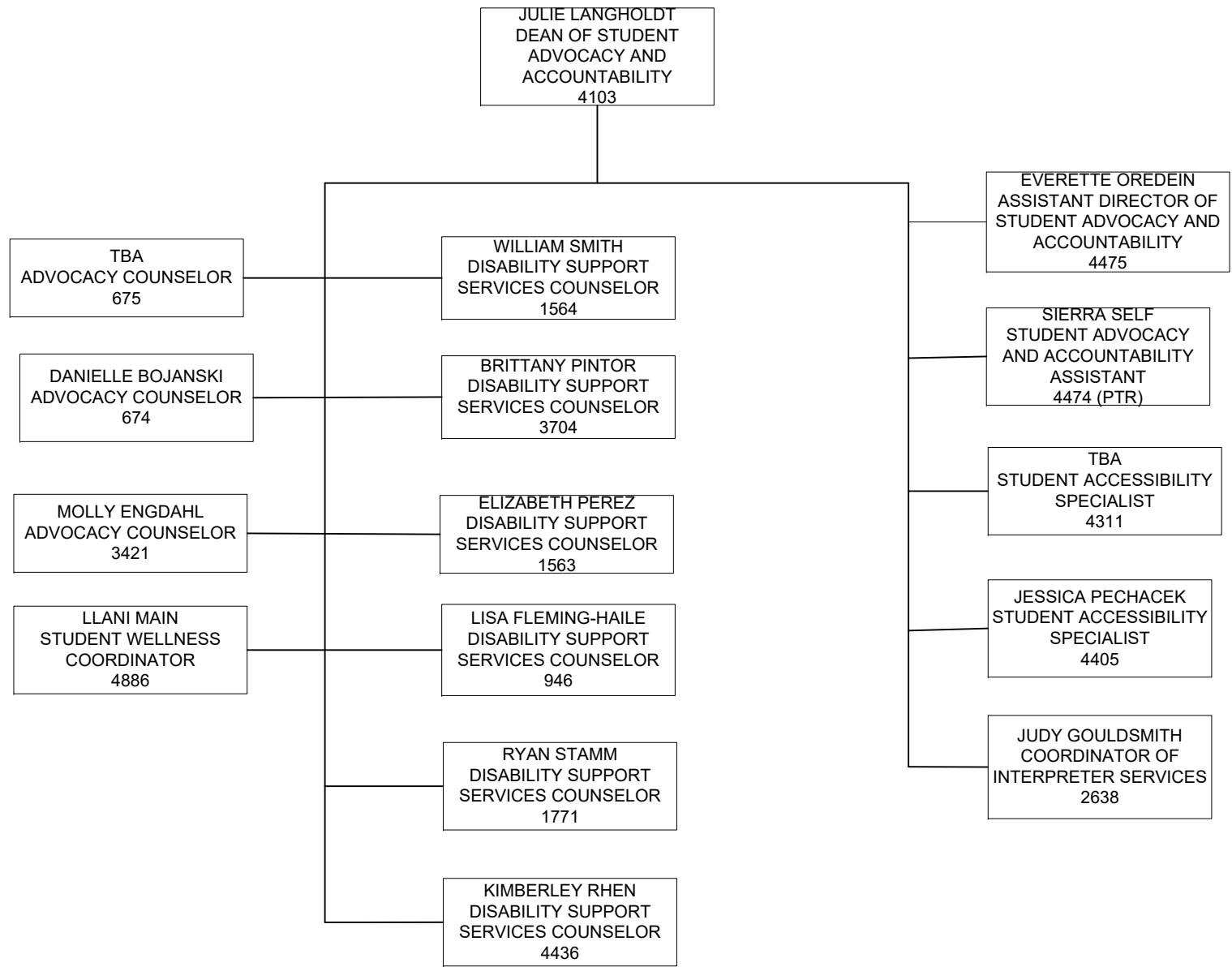

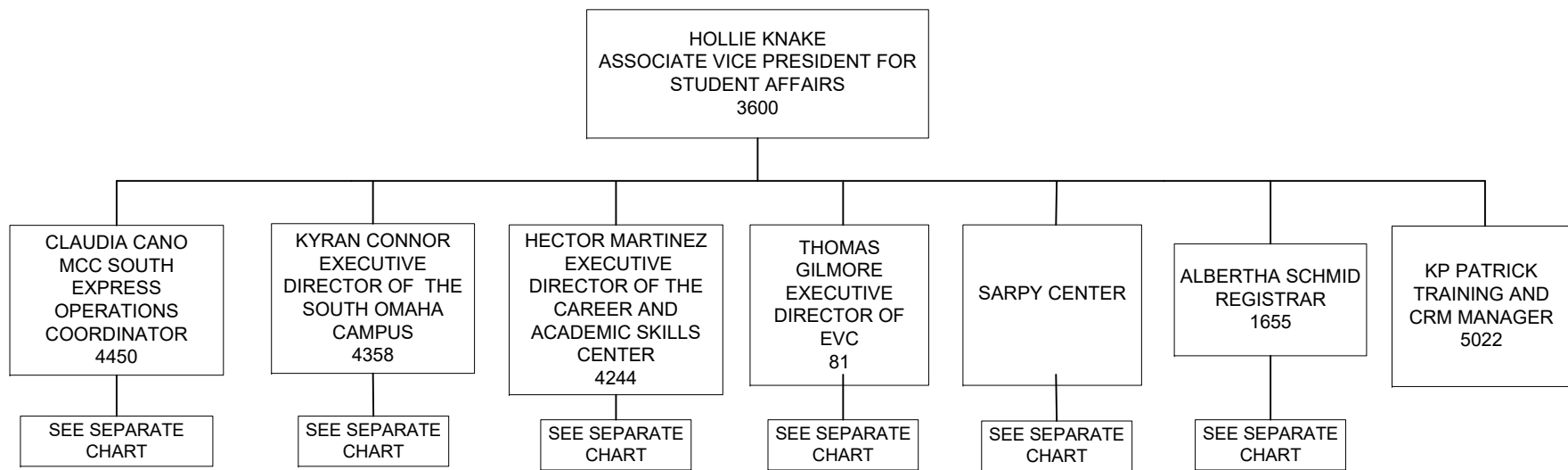

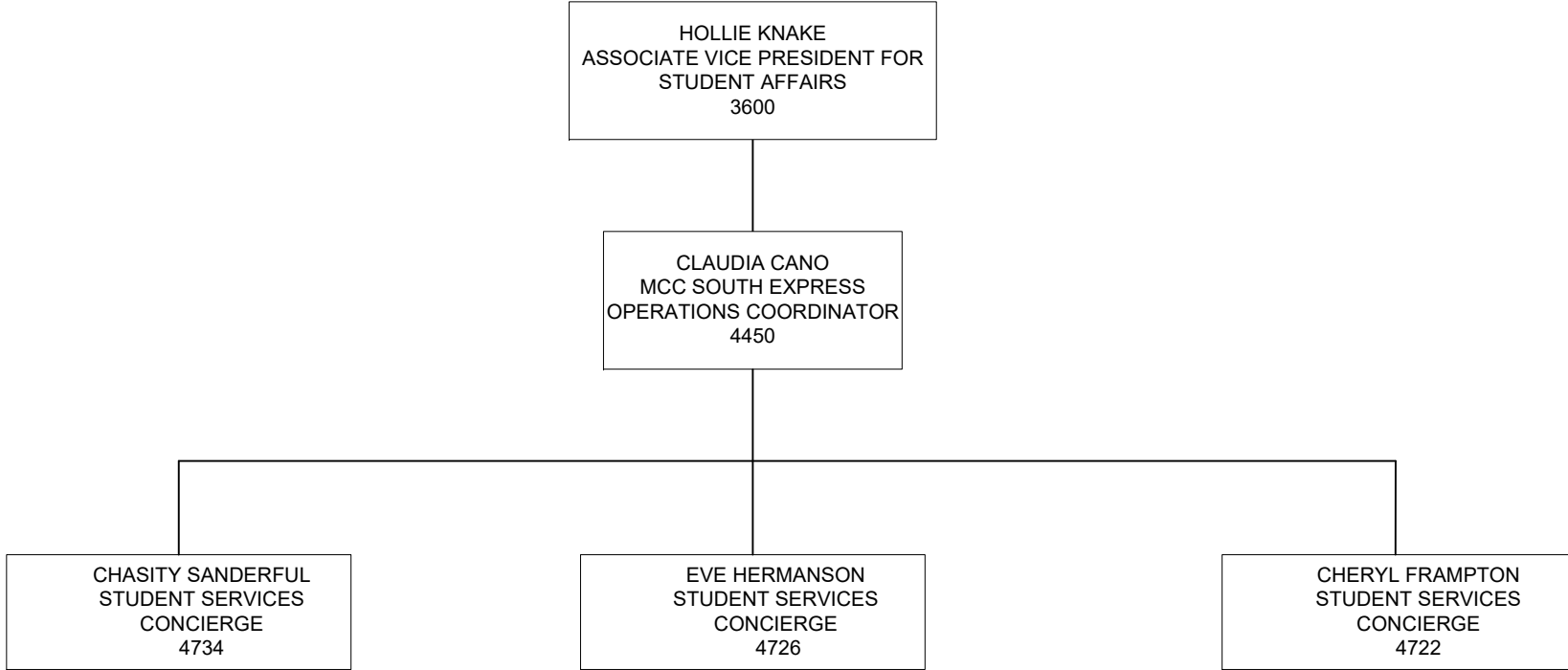

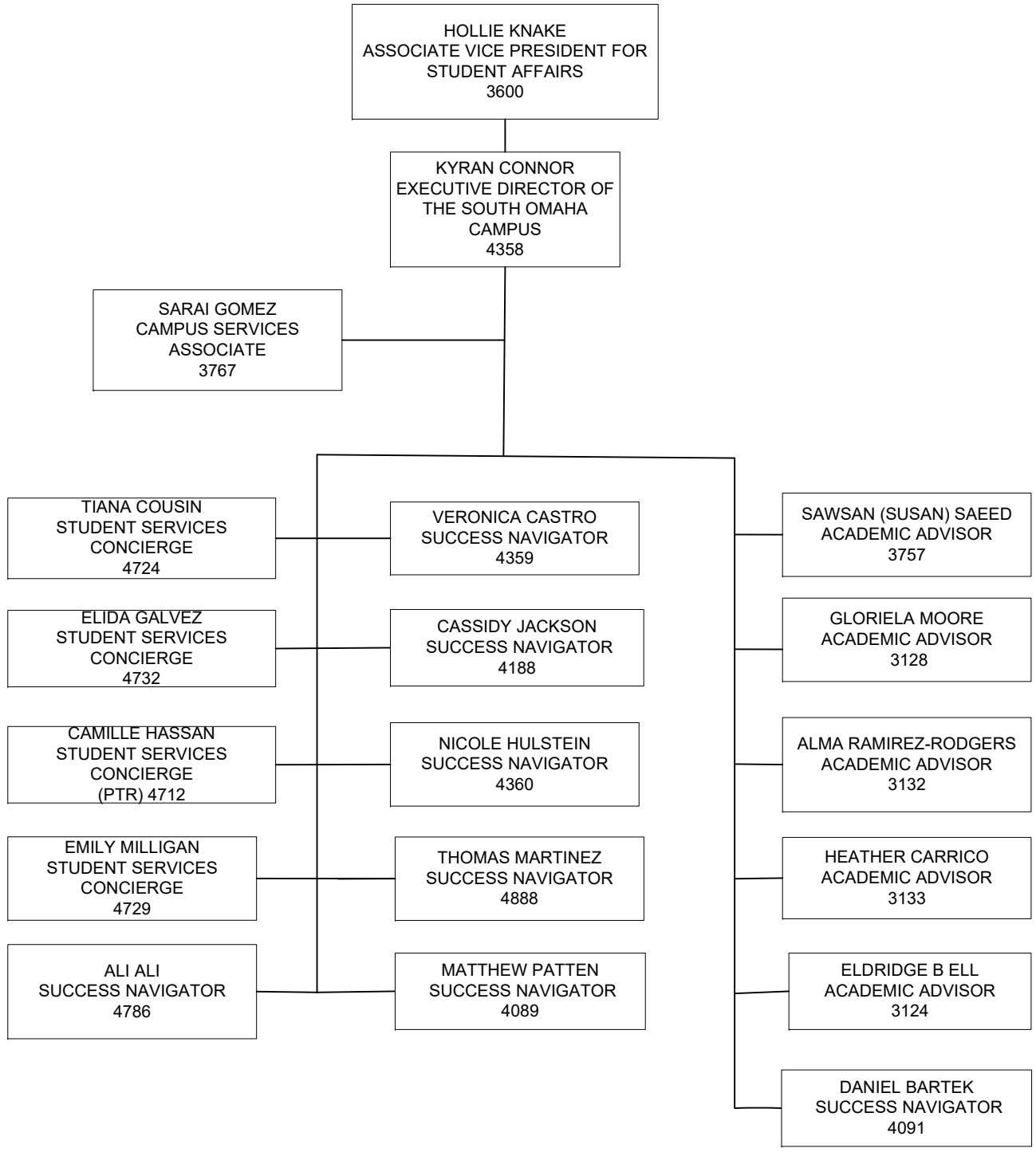

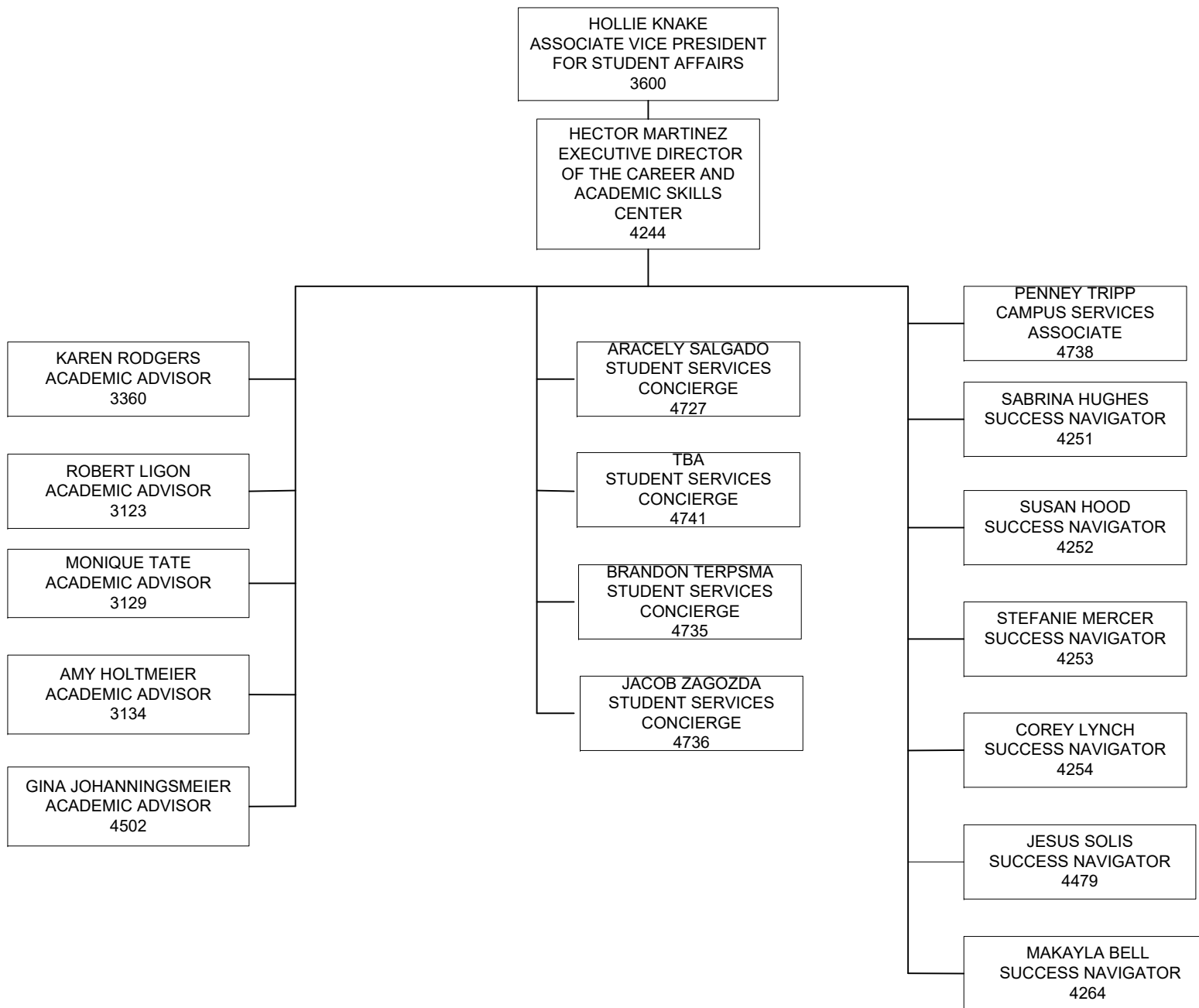

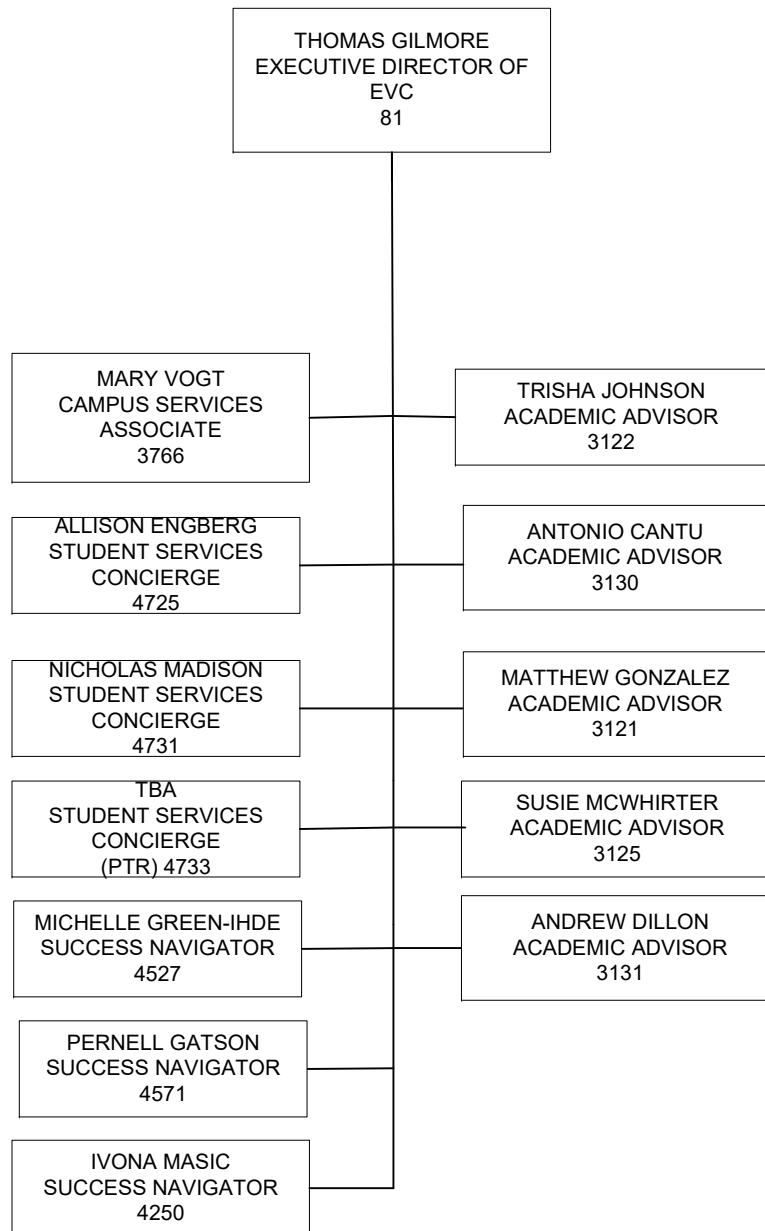

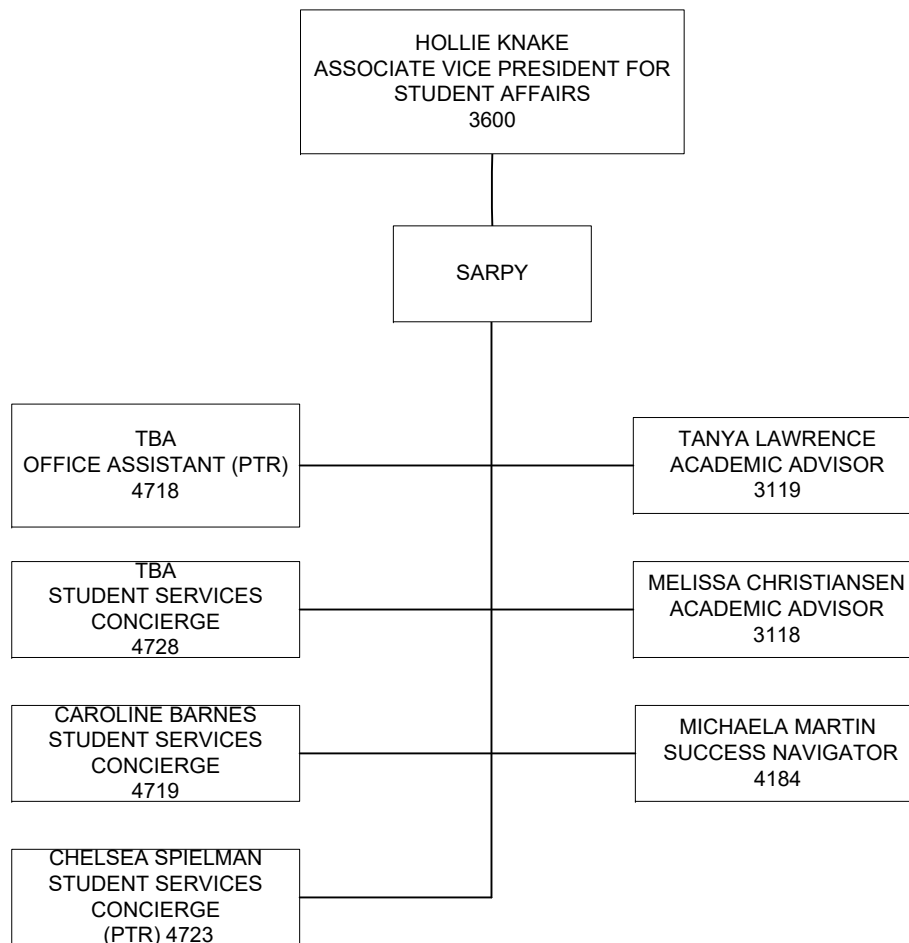

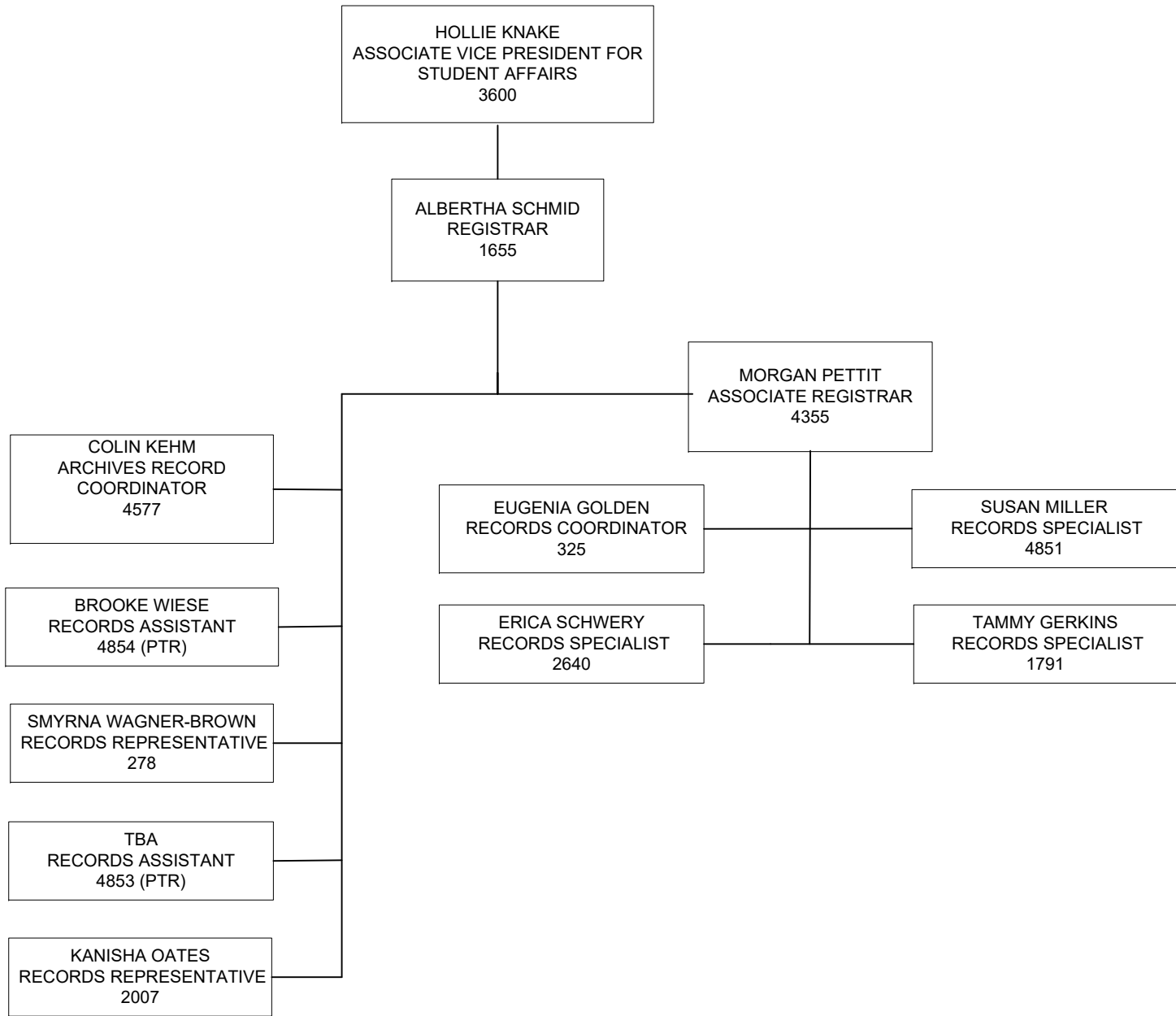

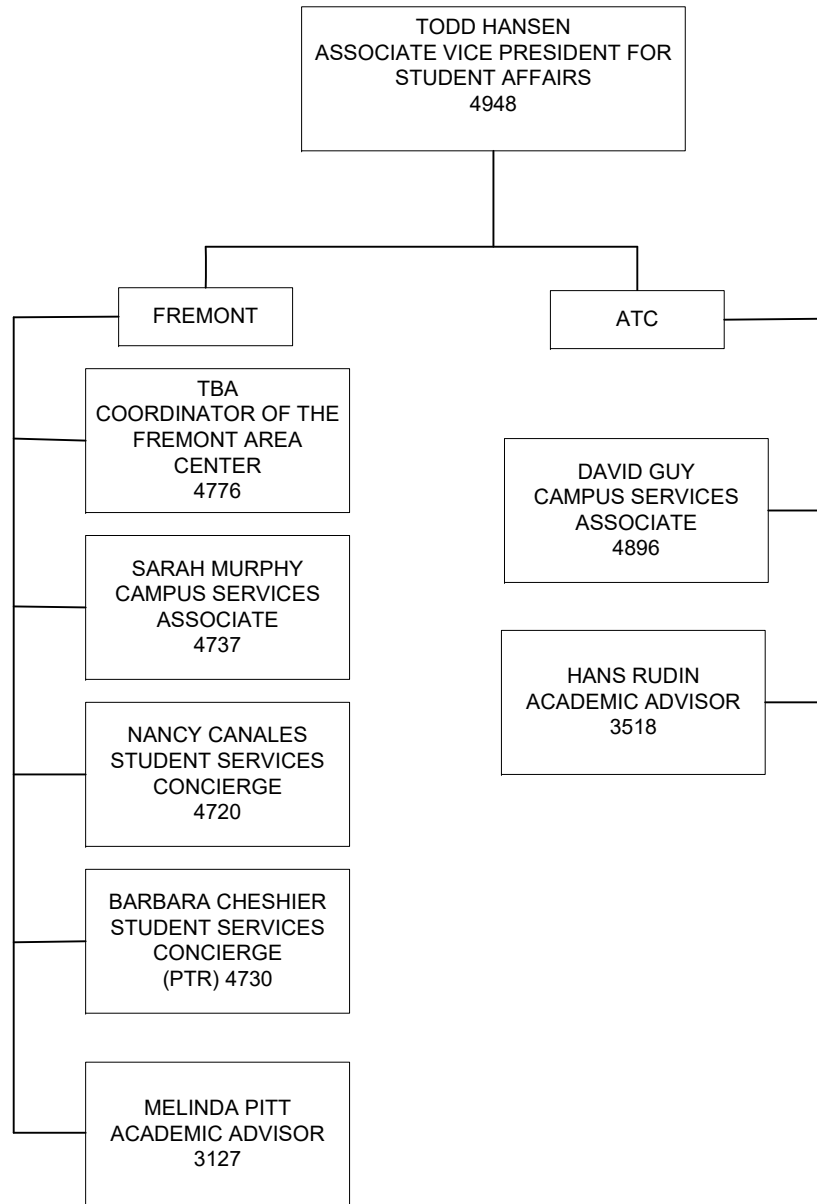

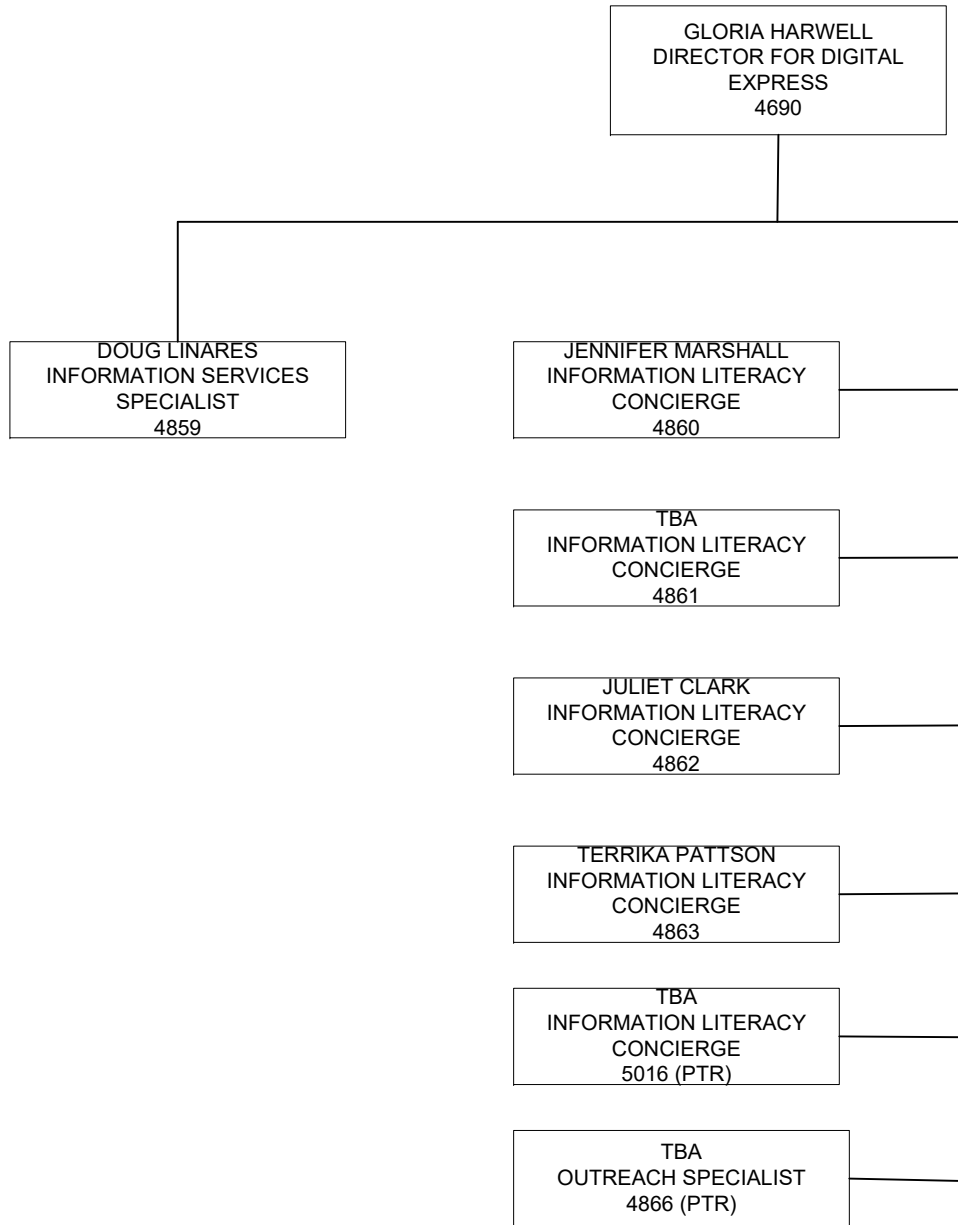

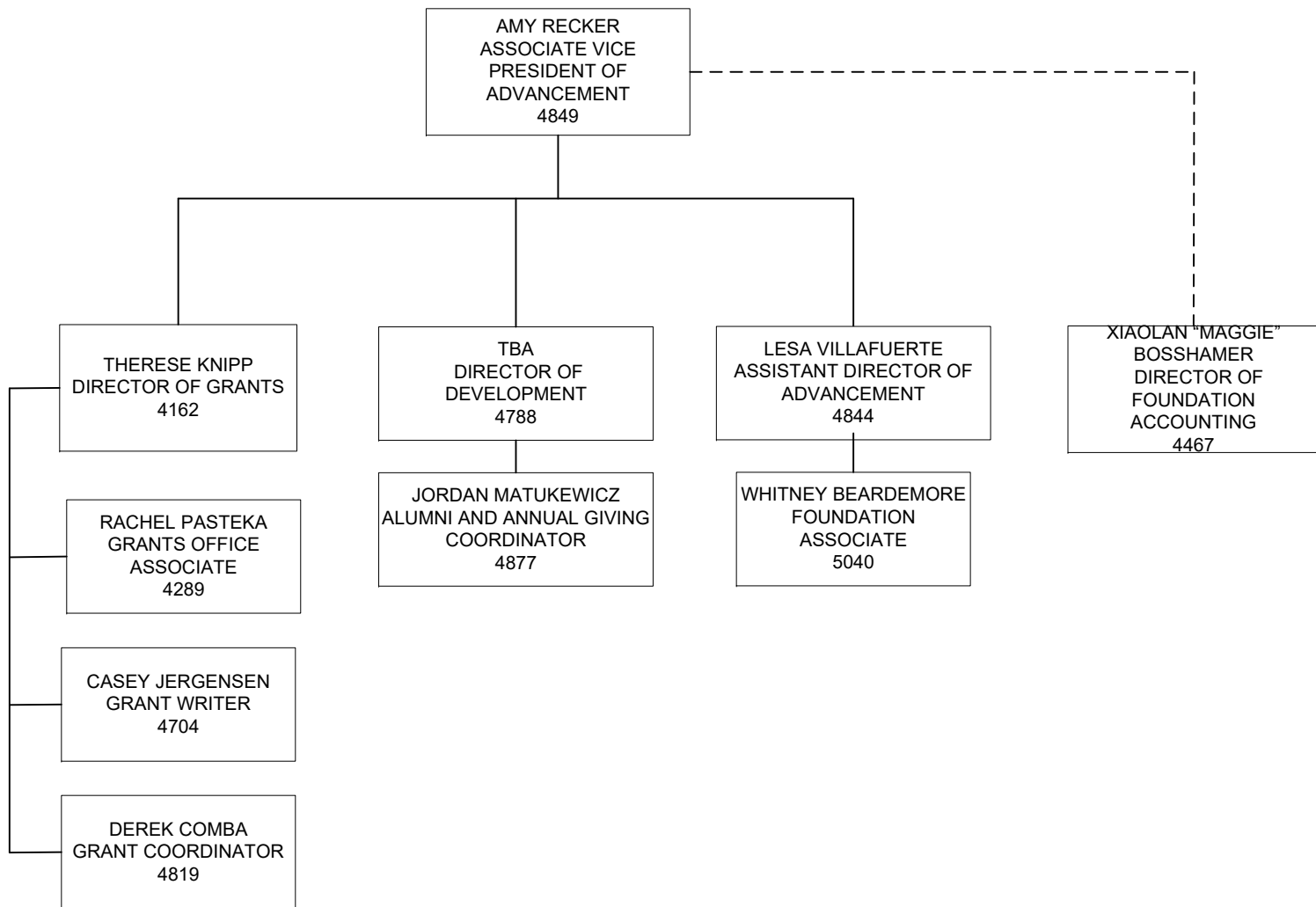

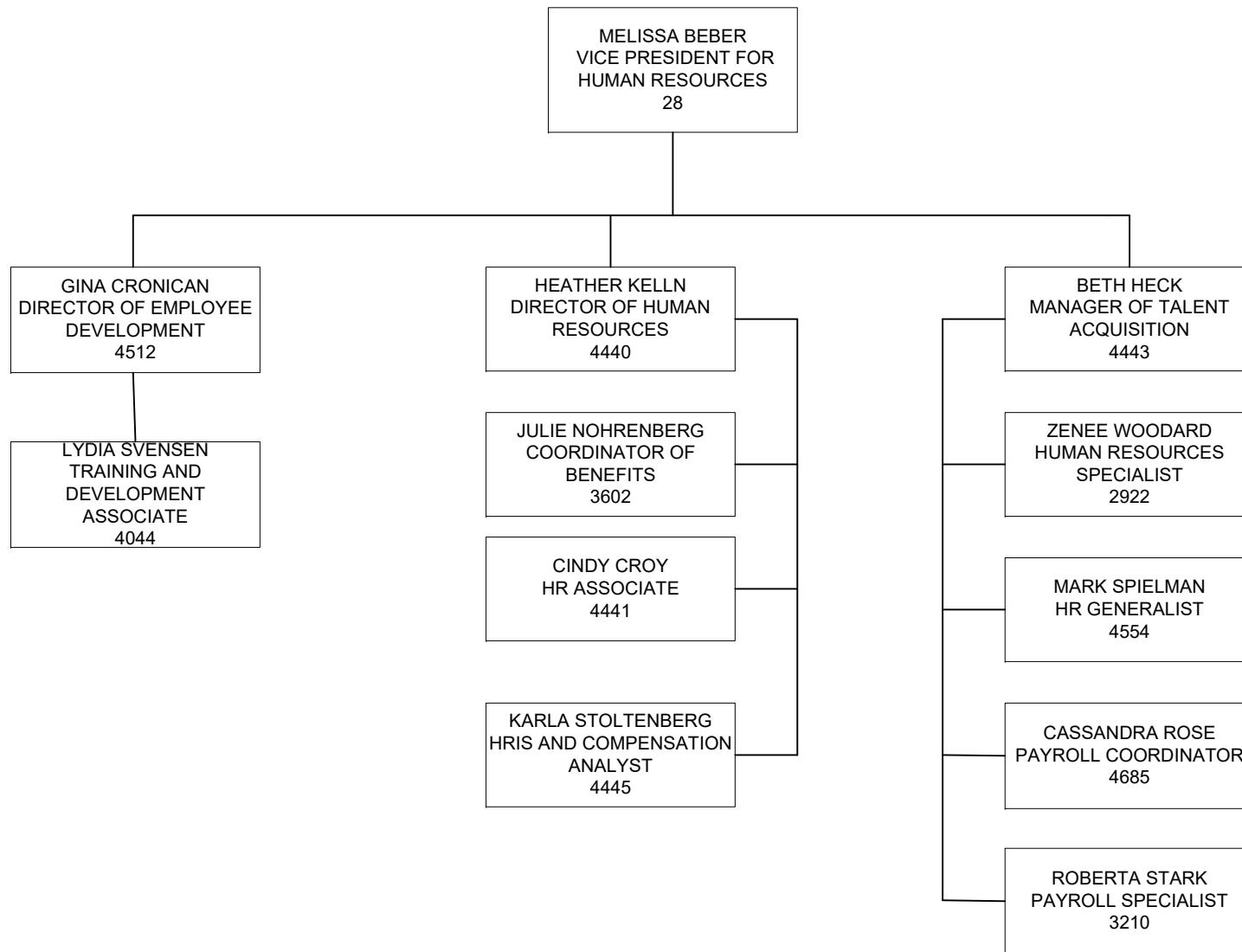

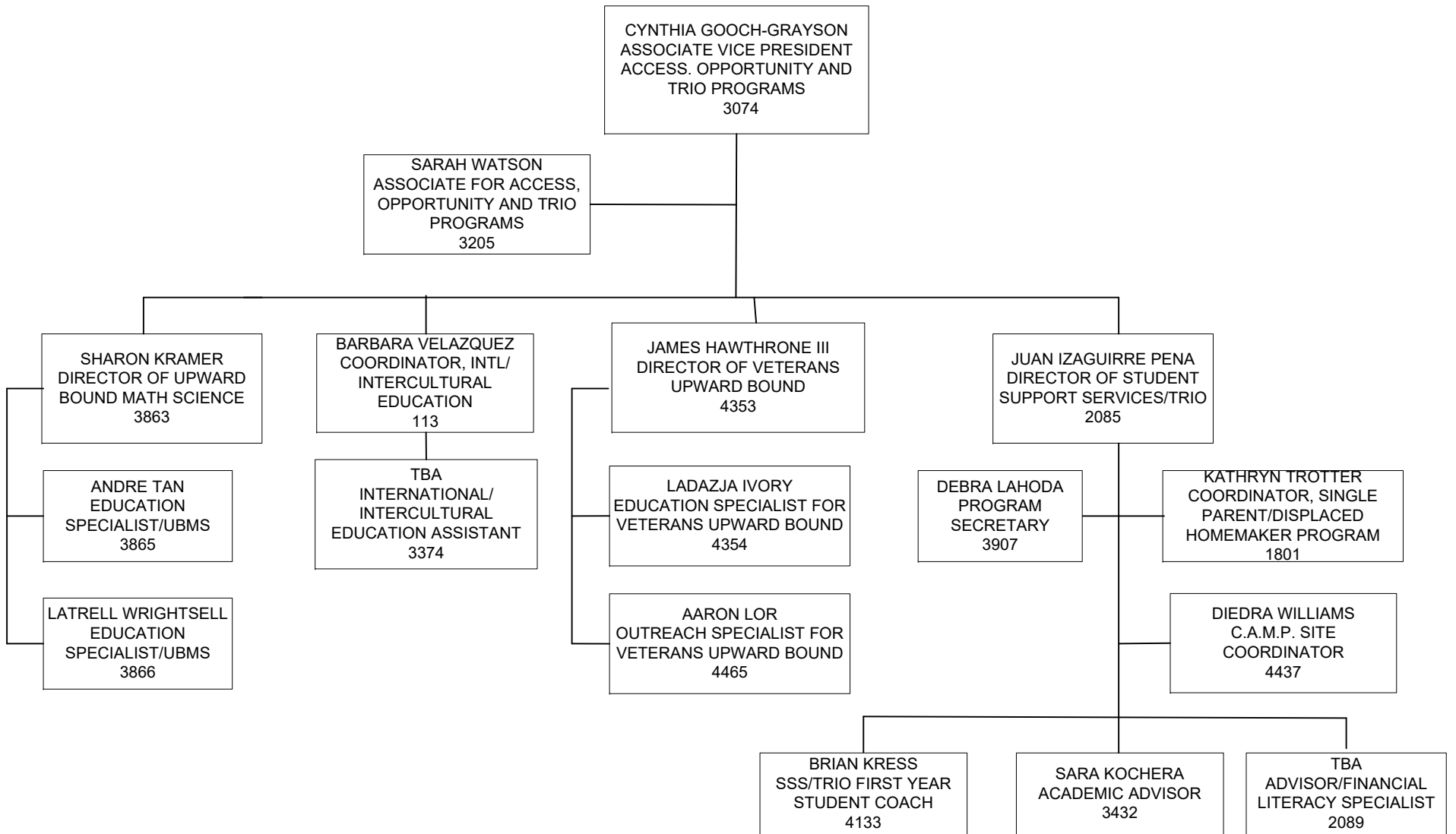

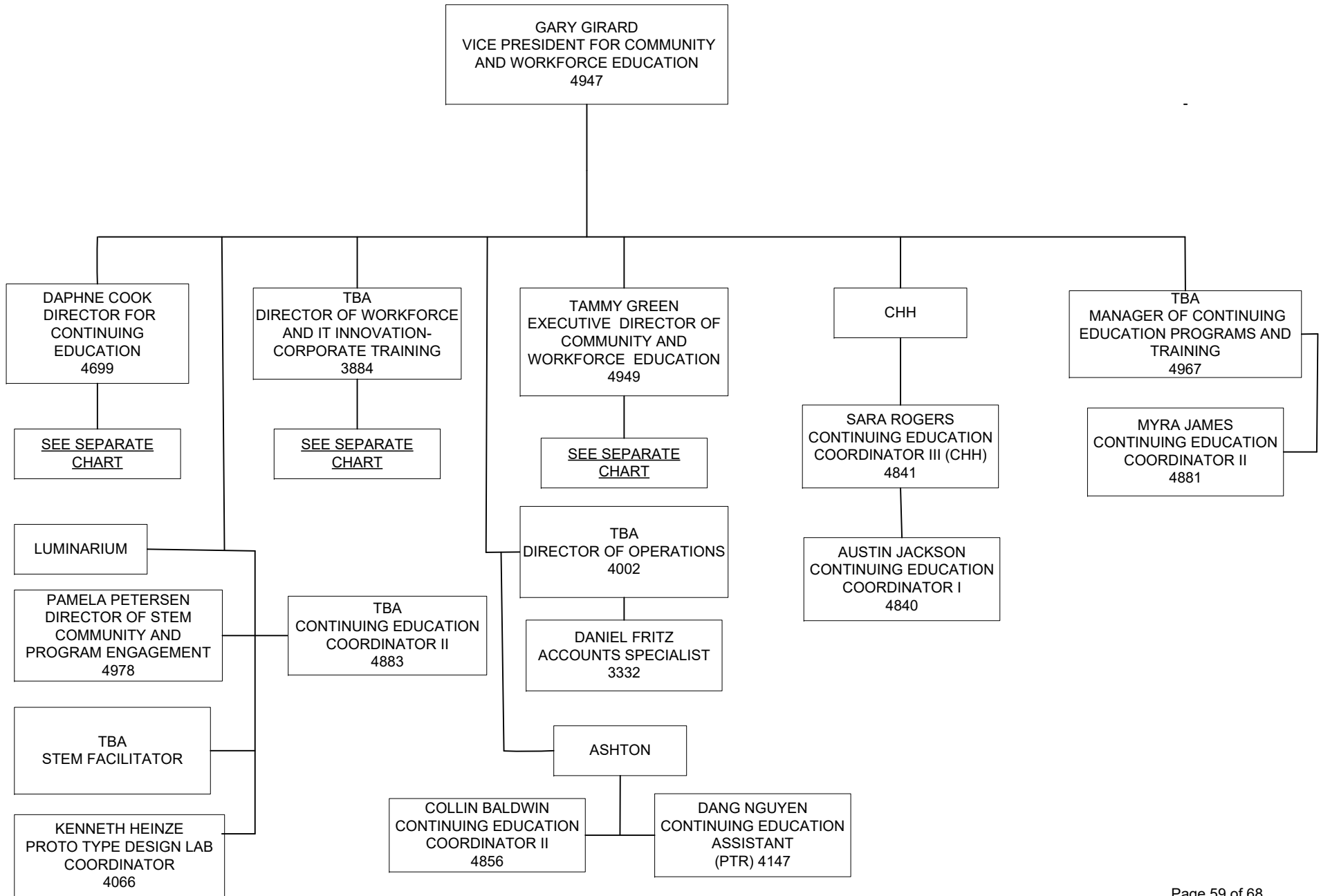

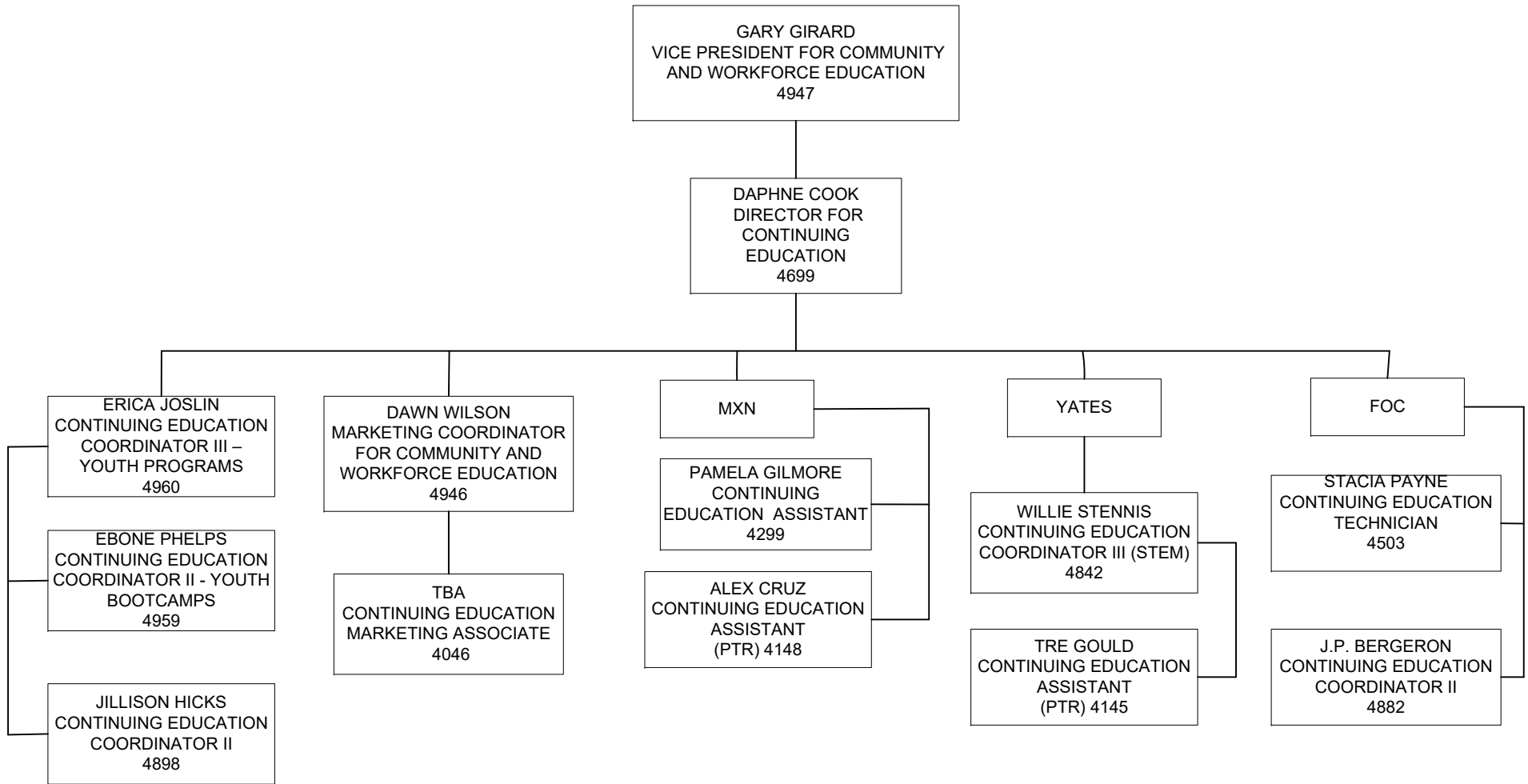

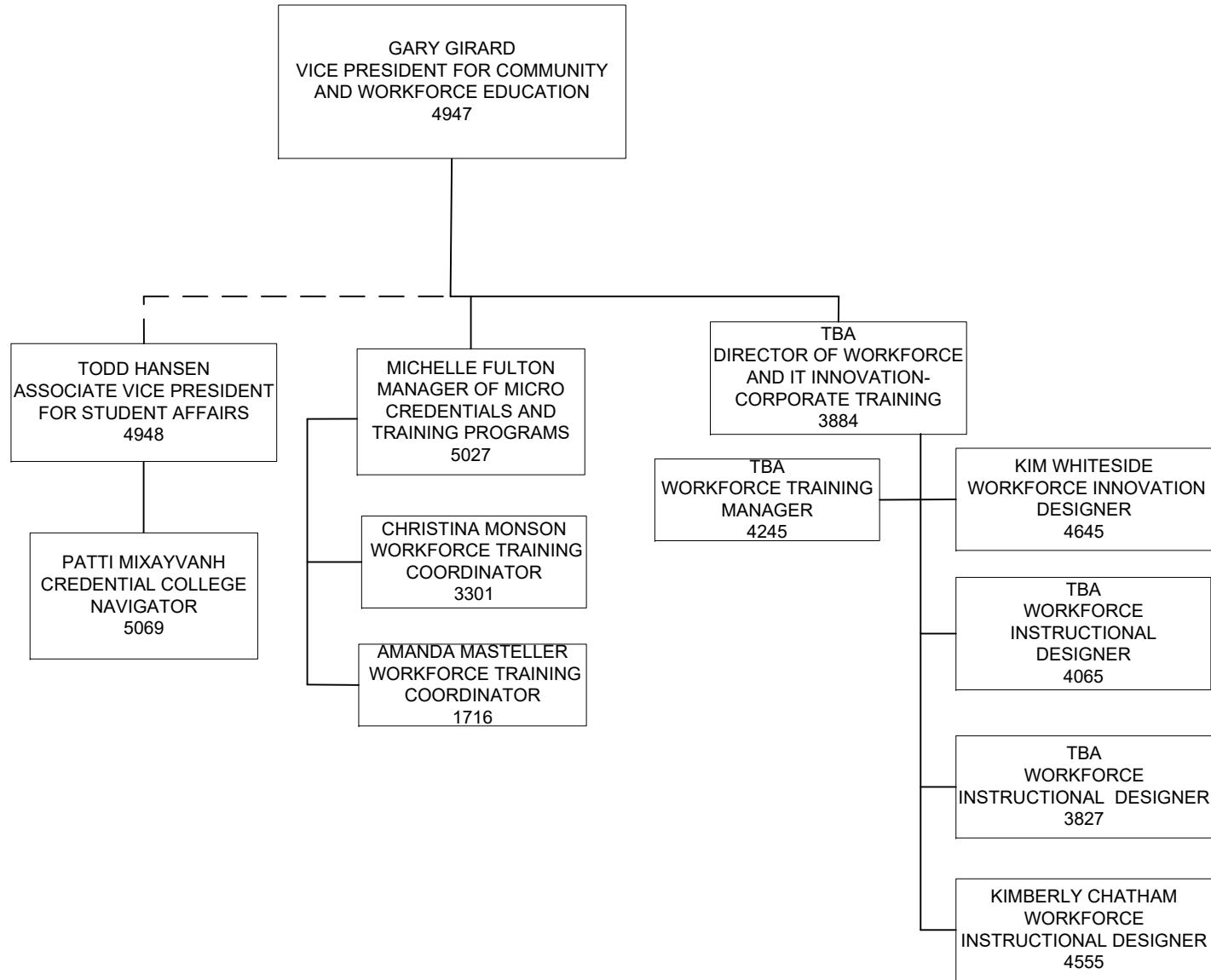

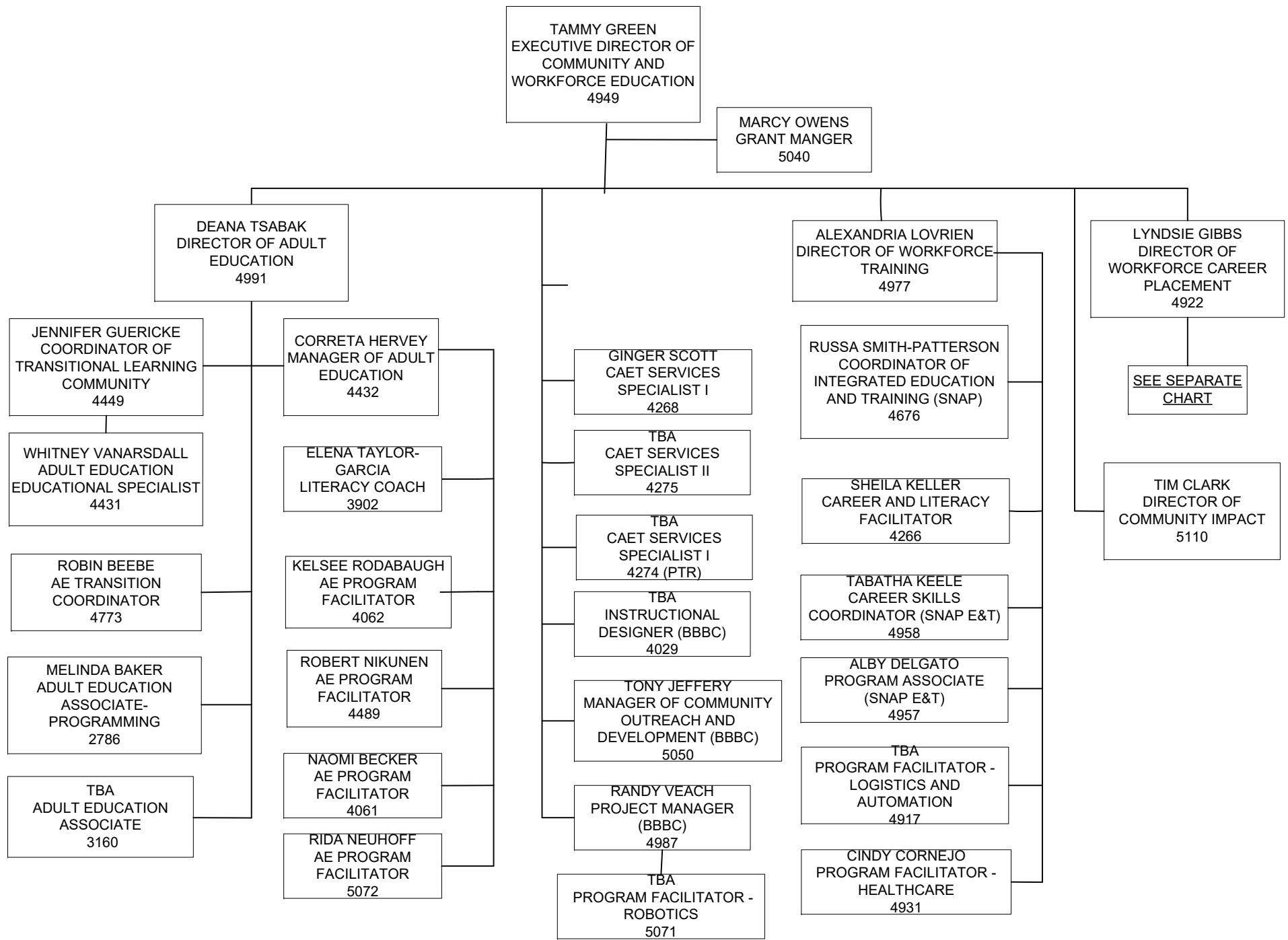

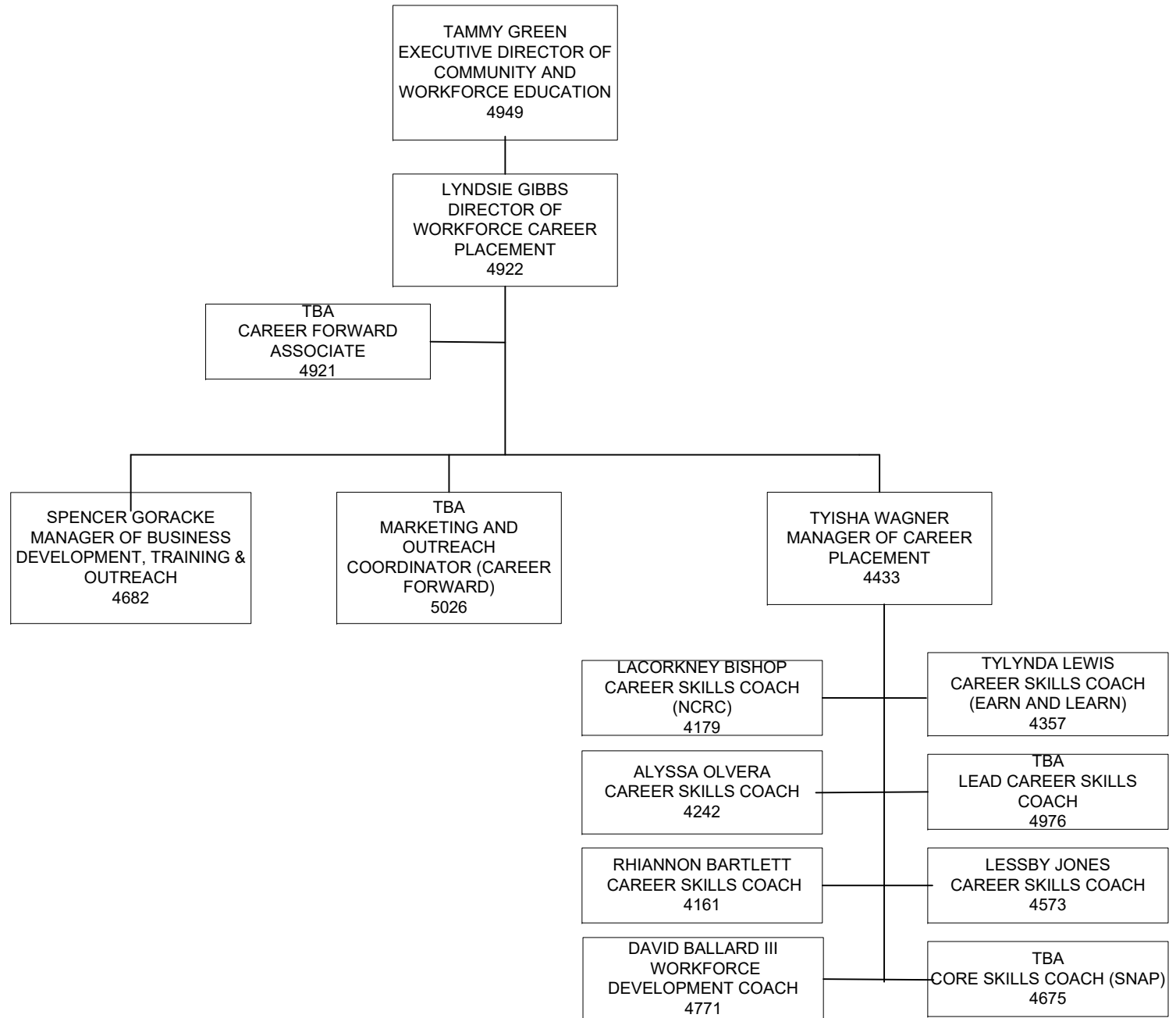

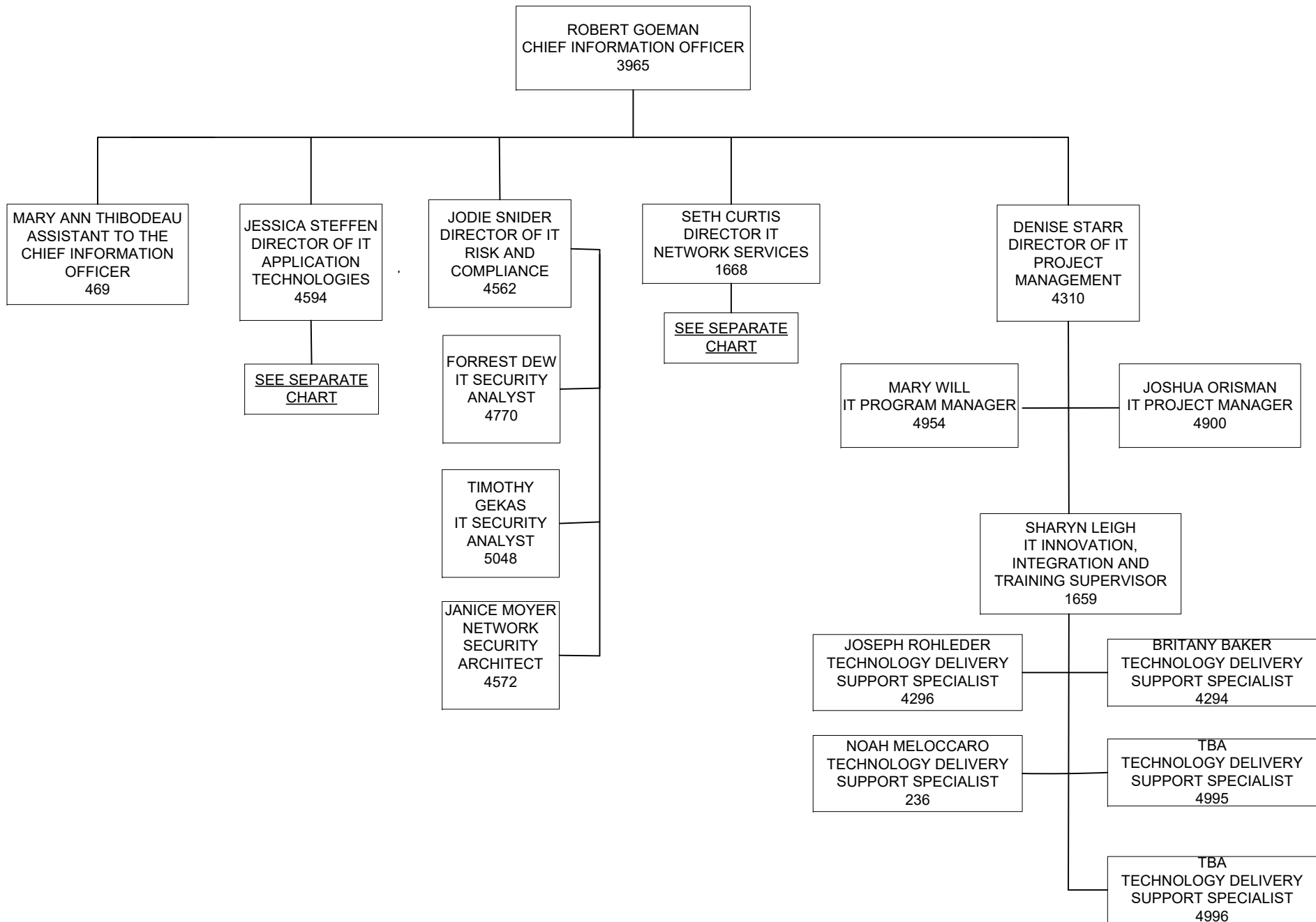

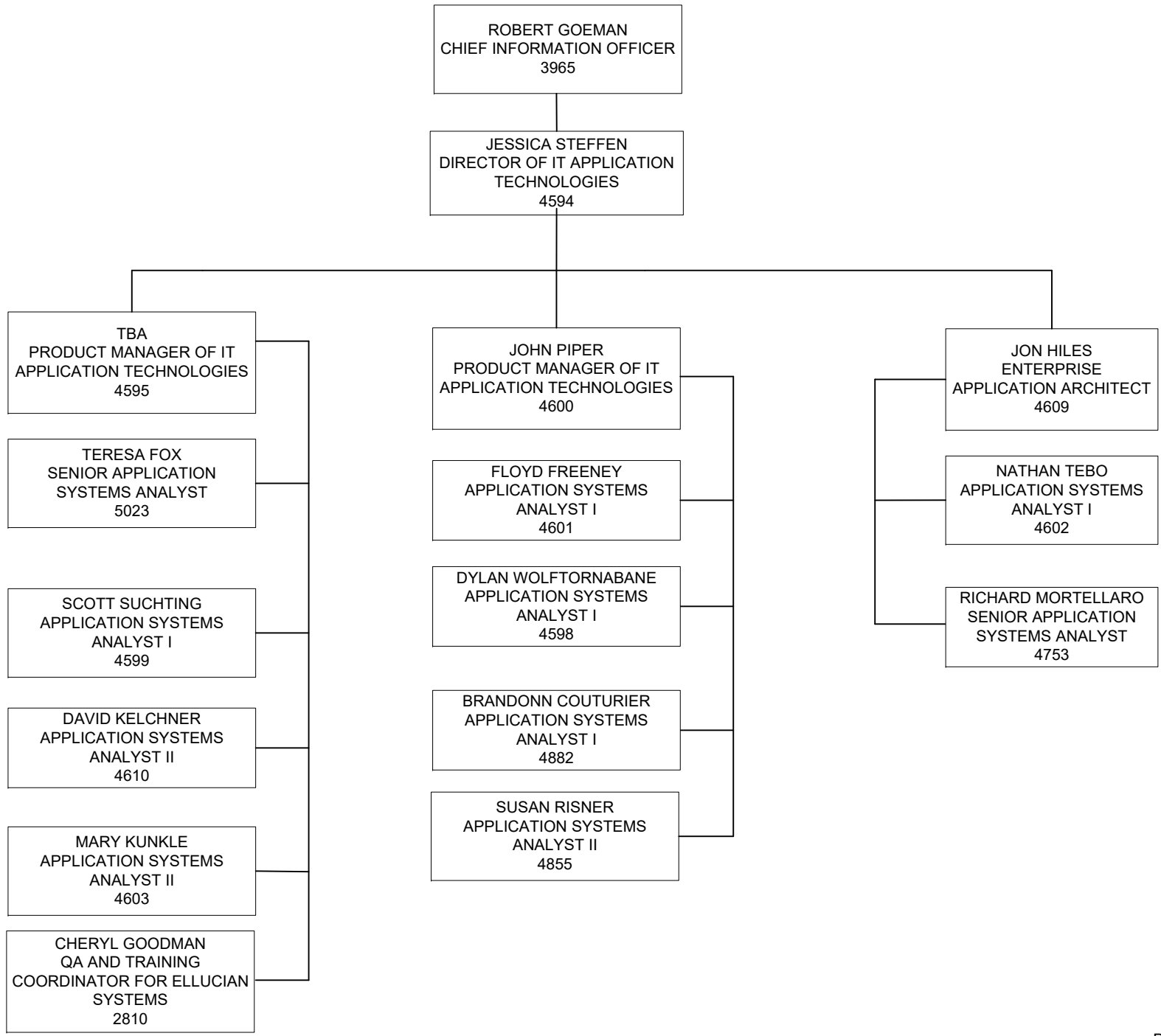

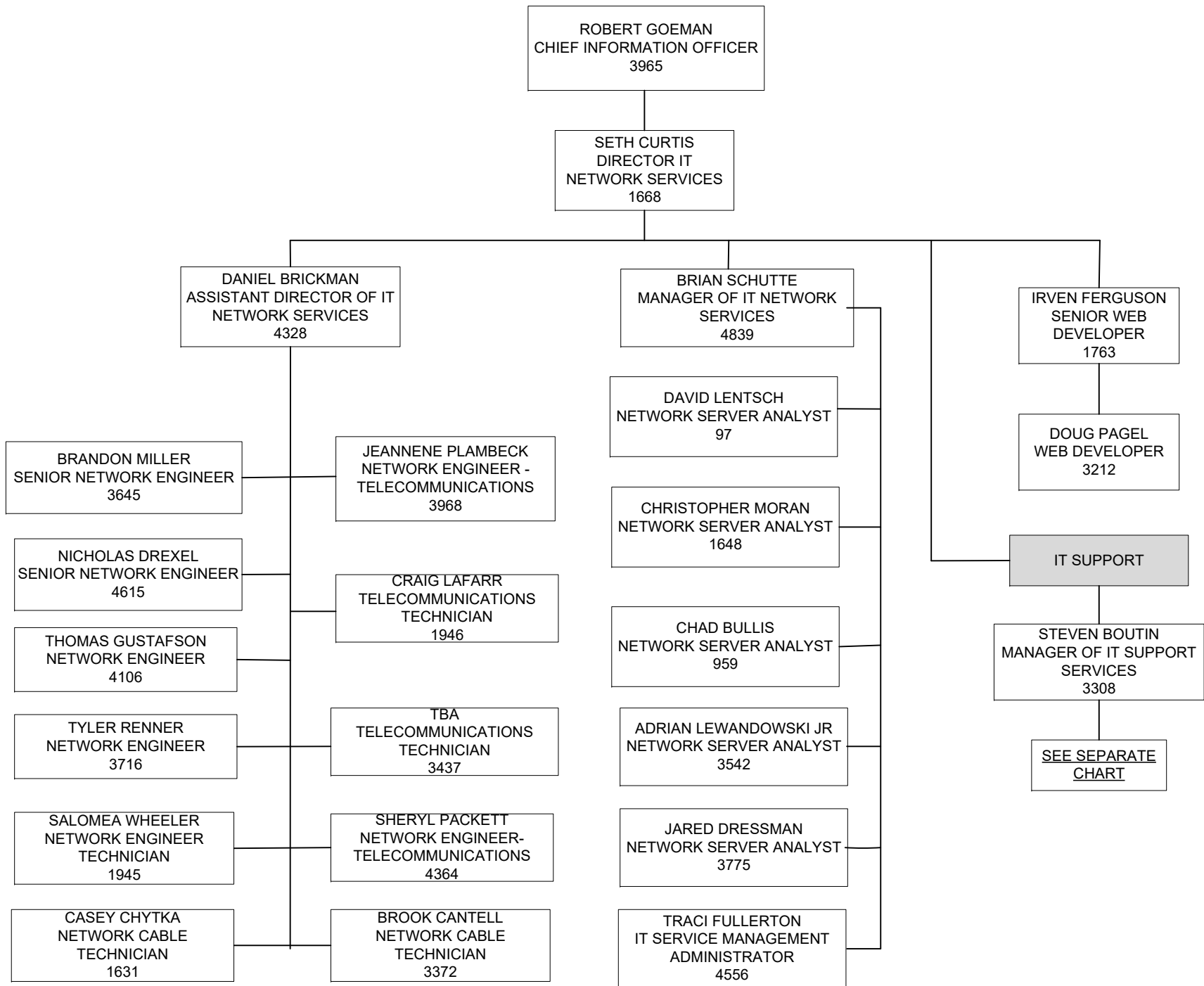

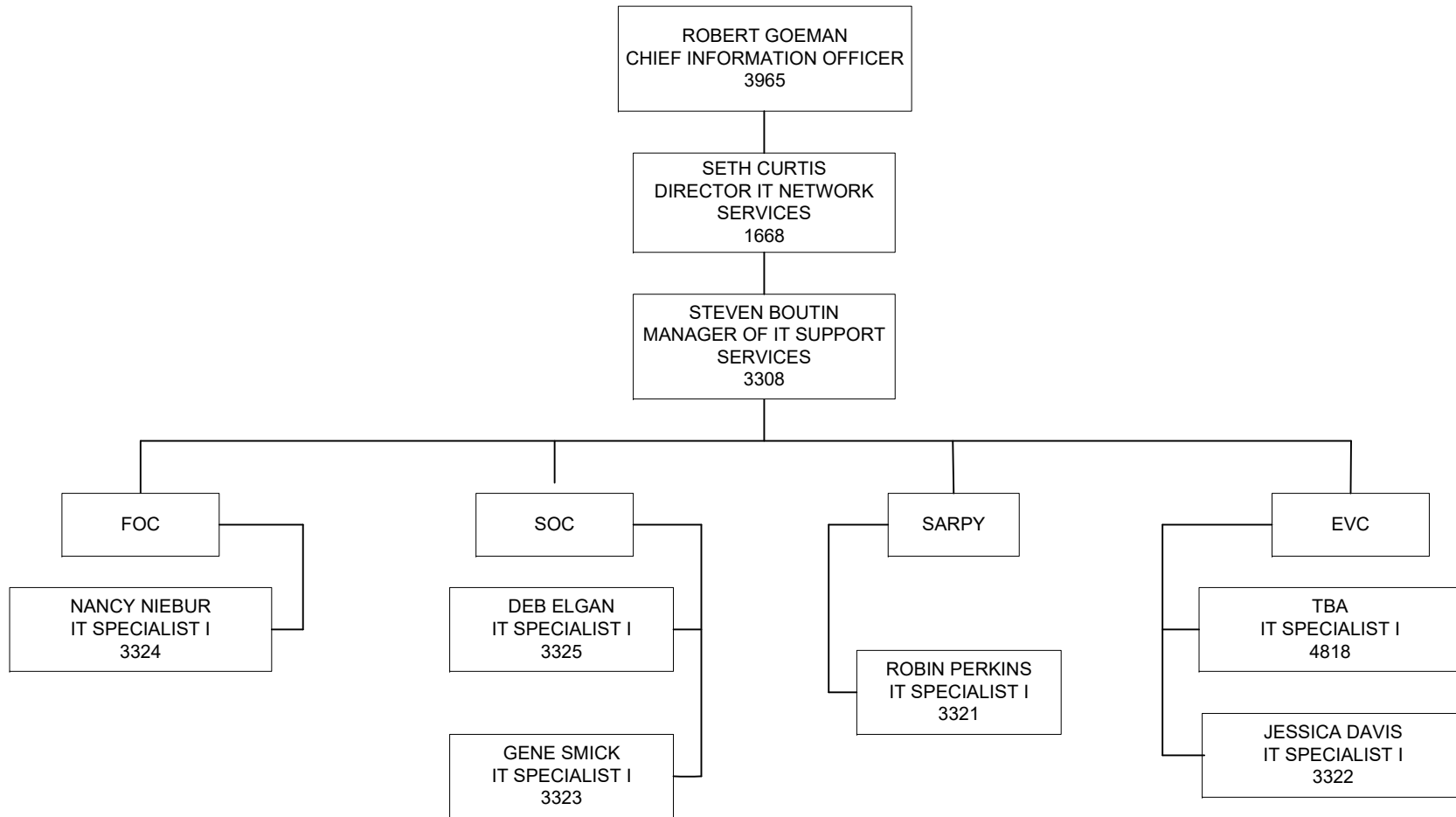

ROBERT GOEMAN
CHIEF INFORMATION OFFICER
3965

SETH CURTIS
DIRECTOR IT NETWORK
SERVICES
1668

STEVEN BOUTIN
MANAGER OF IT SUPPORT
SERVICES
3308

